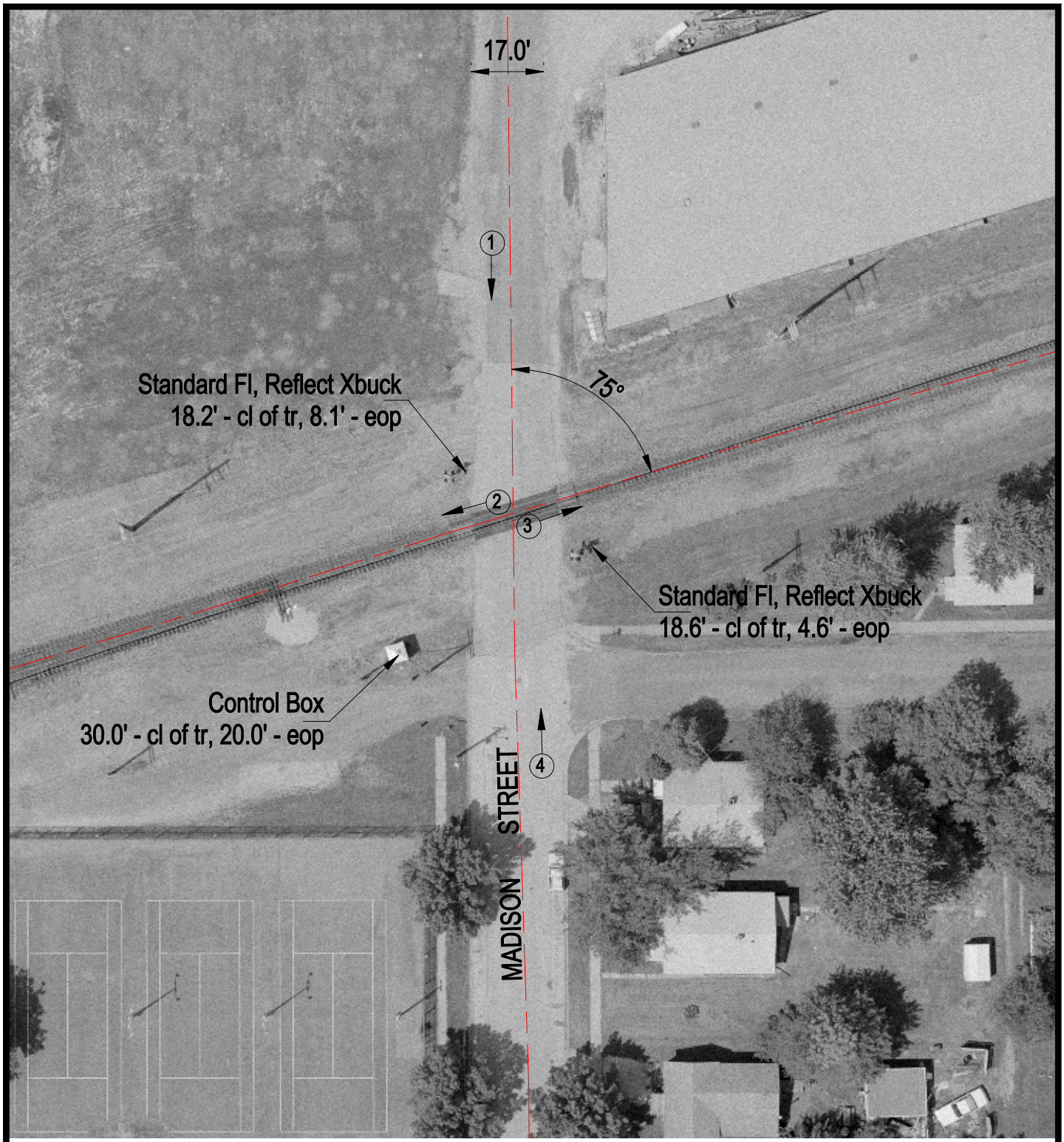

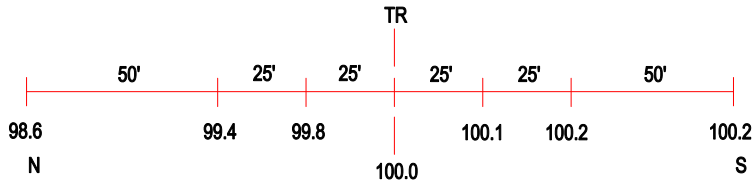

ROAD PROFILE

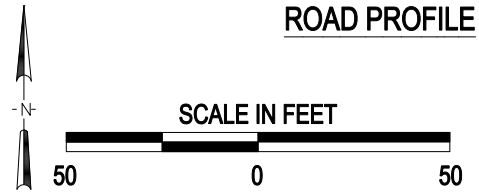

3 Photo Location

Crossing #:	072901V
Location:	McDonough Co., City of Macomb (In)
Lat/Long:	40°27'45" / 90°39'57"
Railroad:	BNSF
Street:	Madison Street
Railroad Milepost:	202.04
Crossing Protection:	Train Activated Devices

J:\MCDONOUGH\072901V\072901V.DWG 07/10/00 15:51 JLA