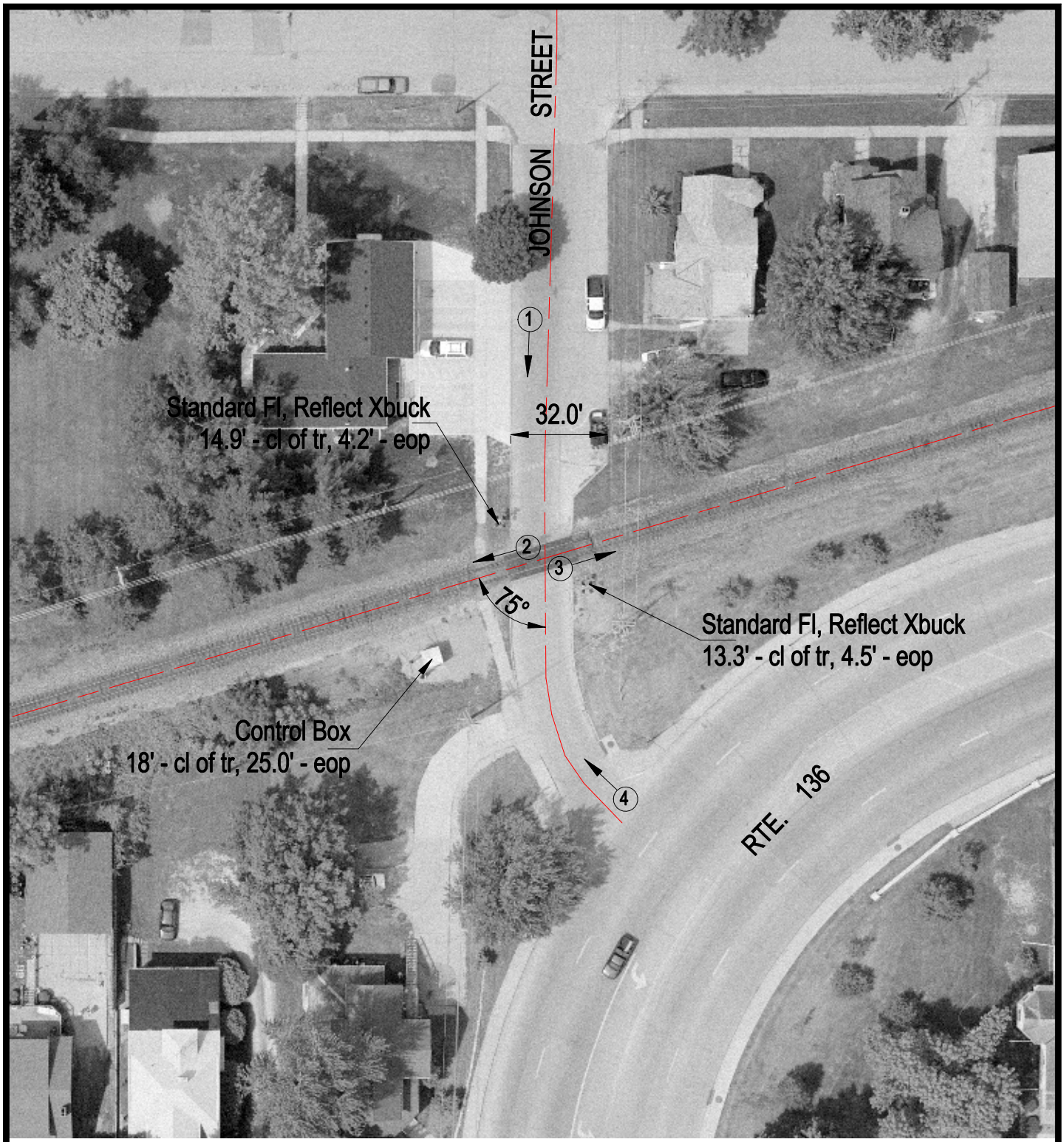

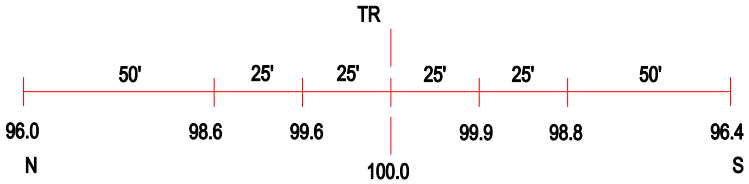

ROAD PROFILE

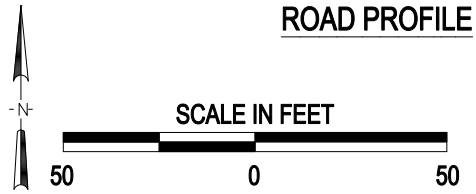

3 Photo Location

Crossing #:	072893F
Location:	McDonough Co., City of Macomb (In)
Lat/Long:	40°27'38" / 90°40'29"
Railroad:	BNSF
Street:	Johnson Street
Railroad Milepost:	202.53
Crossing Protection:	Train Activated Devices

J:\MCDONOUGH\072893F\072893F.DWG 03/06/01 15:59 HWH