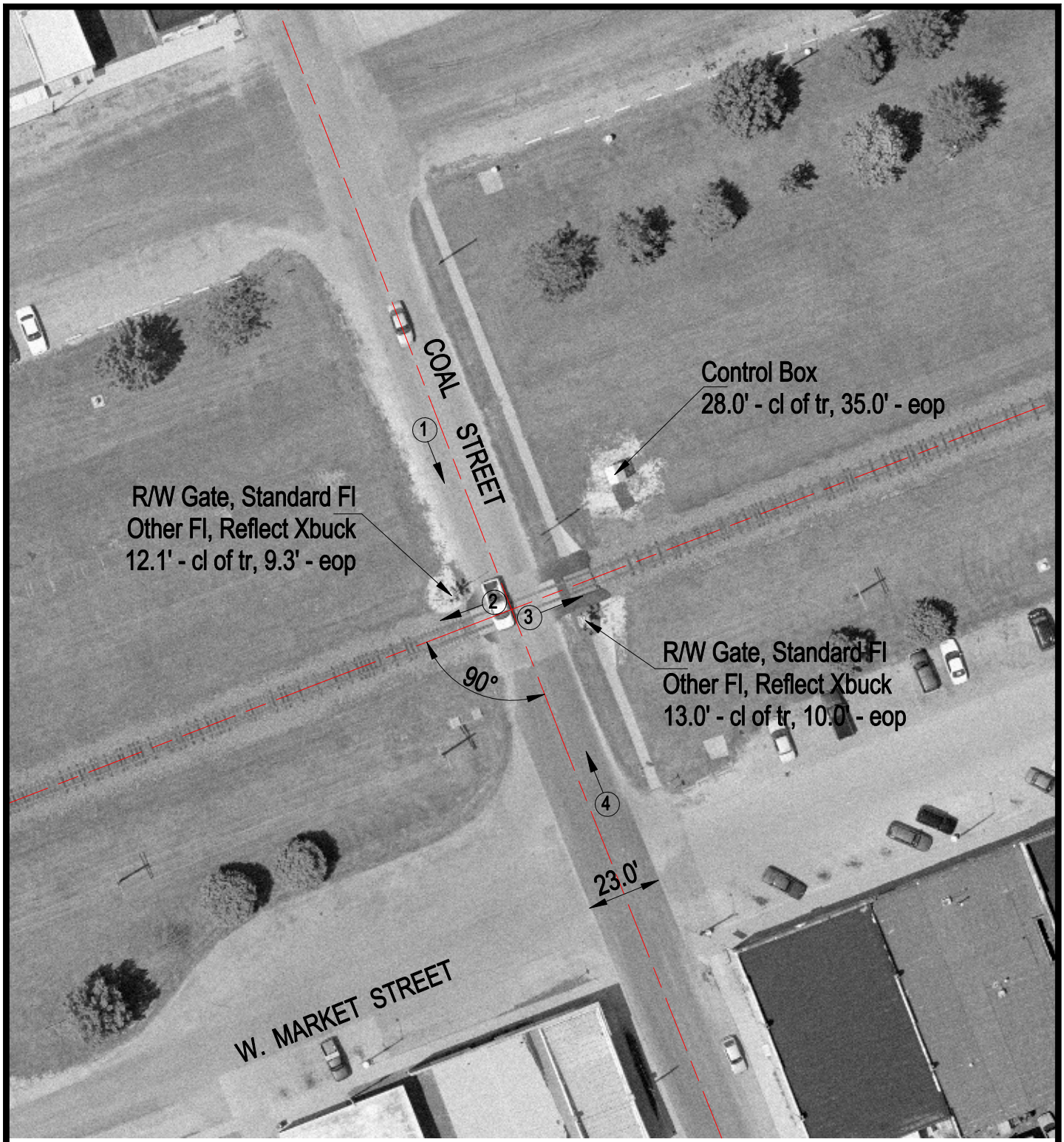

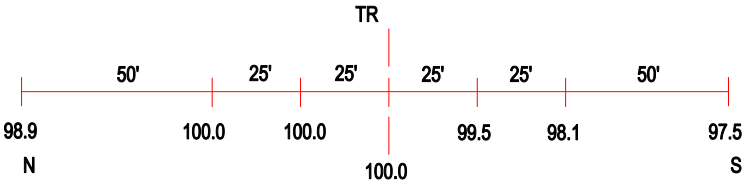

ROAD PROFILE

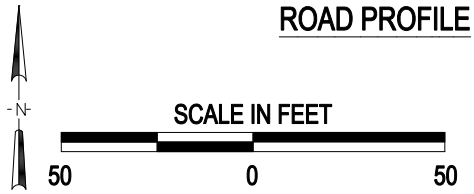

3 Photo Location

Crossing #:	072883A
Location:	McDonough Co., City of Colchester (In)
Lat/Long:	40°25'29" / 90°47'33"
Railroad:	BNSF
Street:	Coal Street
Railroad Milepost:	209.23
Crossing Protection:	Train Activated Devices

J:\MCDONOUGH\072883A\072883A.DWG 03/06/01 15:48 HWH