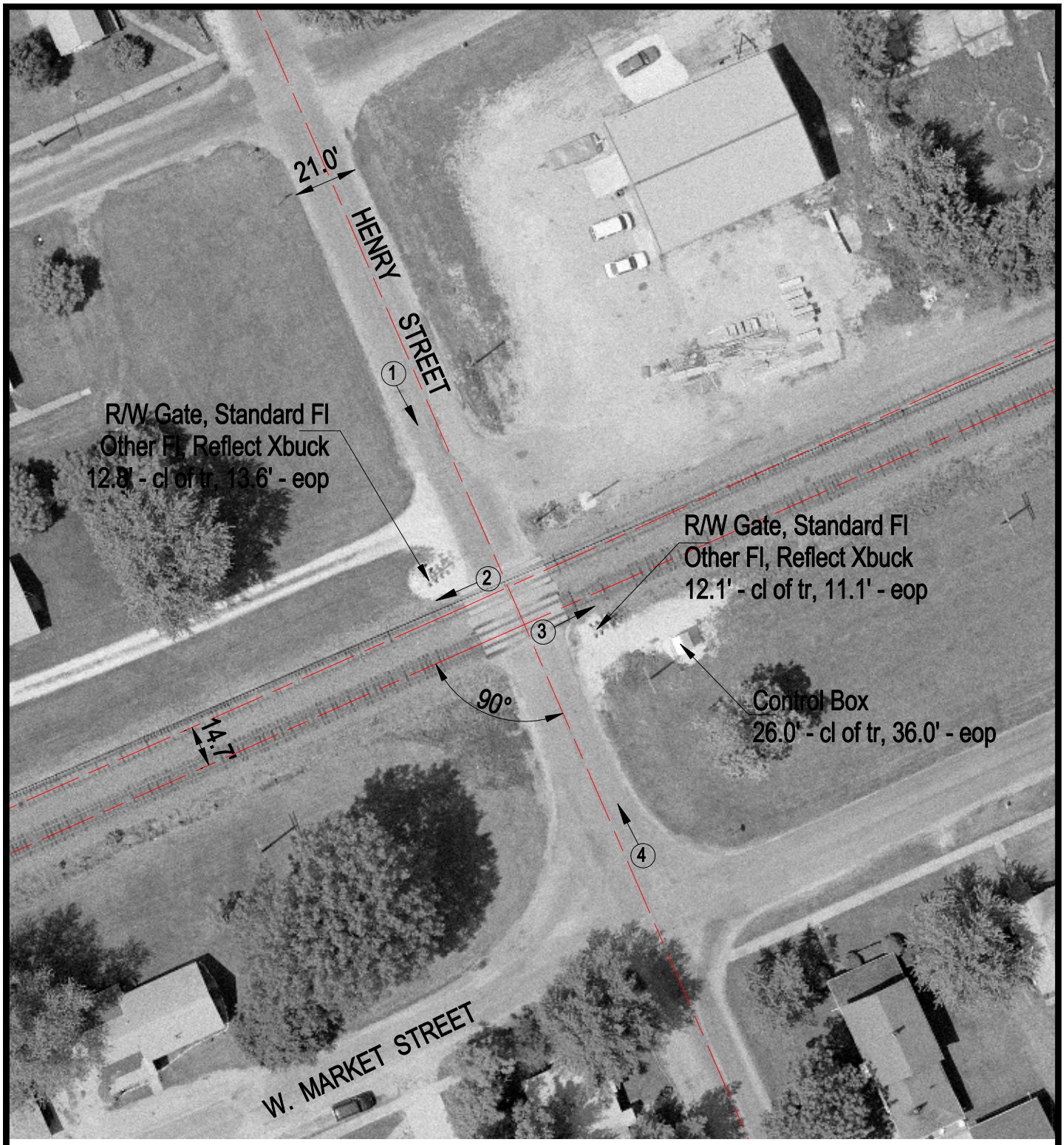

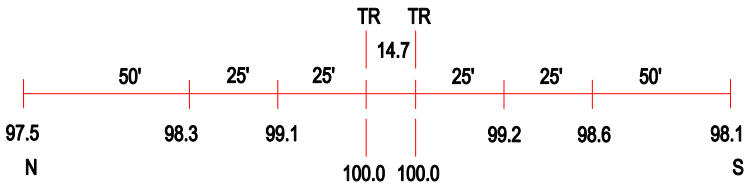

ROAD PROFILE

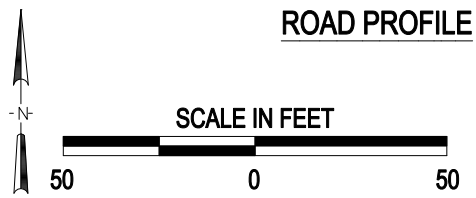

(3) Photo Location

Crossing #:	072831H
Location:	McDonough Co., City of Colchester (In)
Lat/Long:	40°25'25" / 90°47'49"
Railroad:	BNSF
Street:	Henry Street
Railroad Milepost:	209.47
Crossing Protection:	Train Activated Devices

J:\MCDONOUGH\072831H\072831H.DWG 03/06/01 15:45 HWH