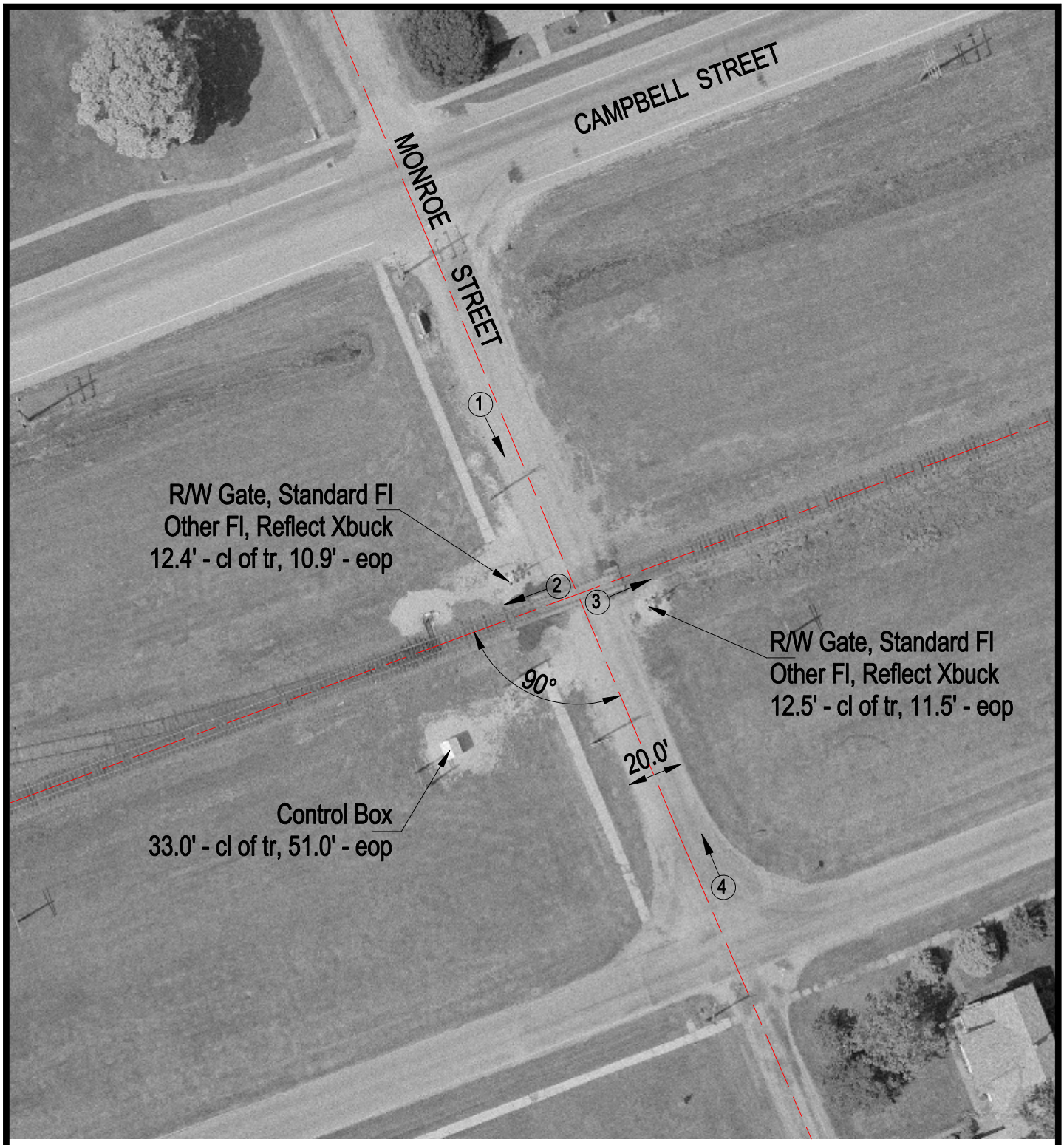

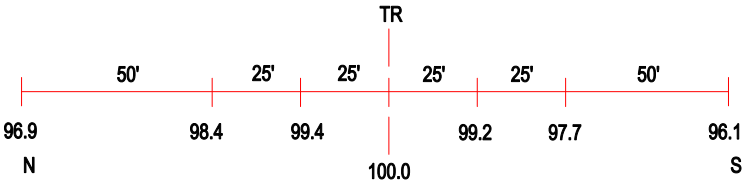

ROAD PROFILE

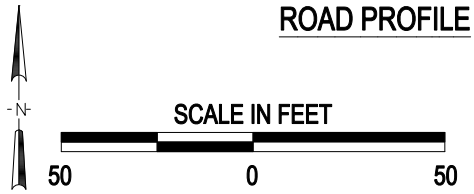

(3) Photo Location

Crossing #:	072830B
Location:	McDonough Co., City of Tennessee (In)
Lat/Long:	40°24'46" / 90°50'03"
Railroad:	BNSF
Street:	Monroe Street
Railroad Milepost:	211.57
Crossing Protection:	Train Activated Devices

J:\MCDONOUGH\072830B\072830B.DWG 03/06/01 15:42 HWH