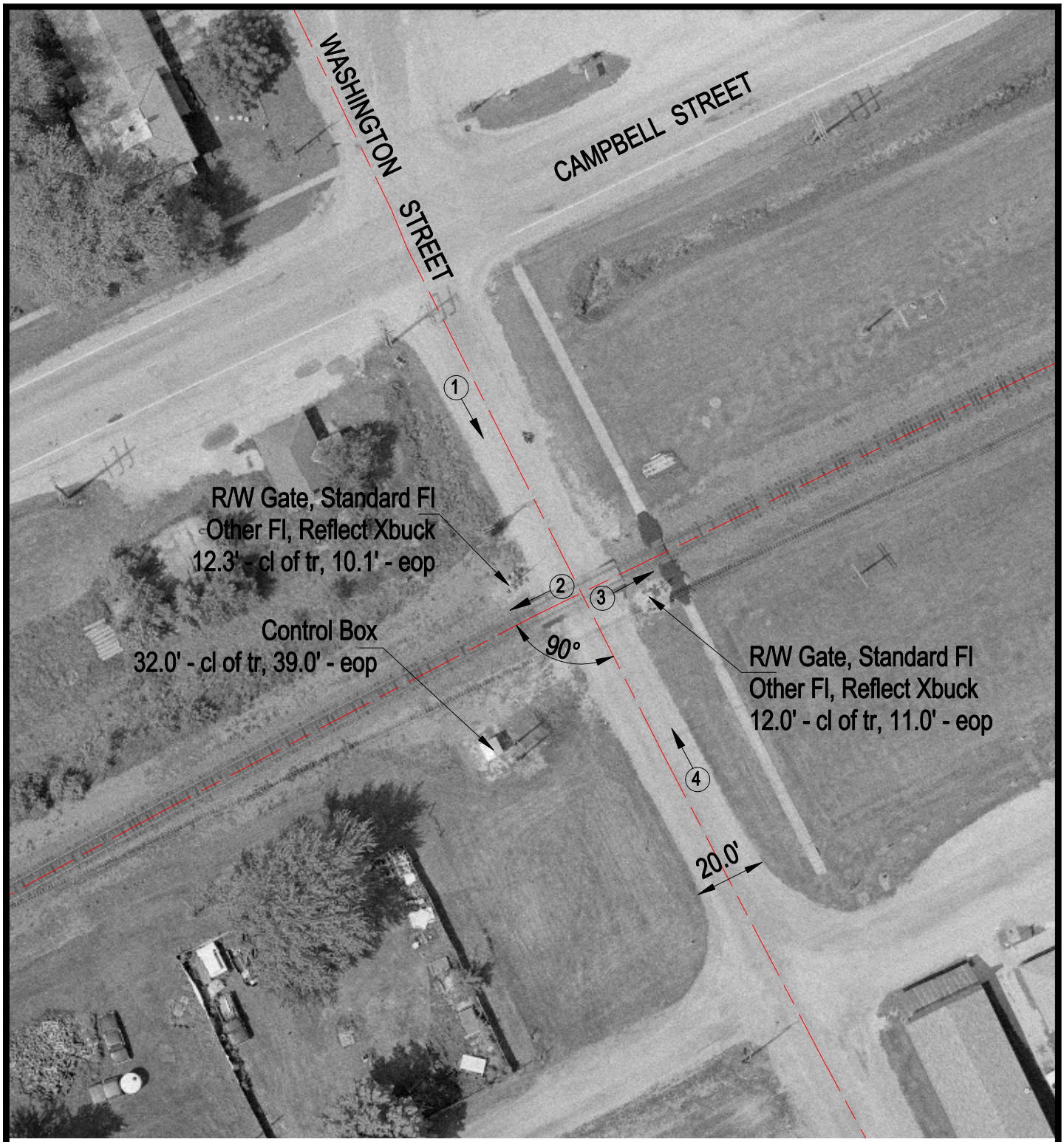

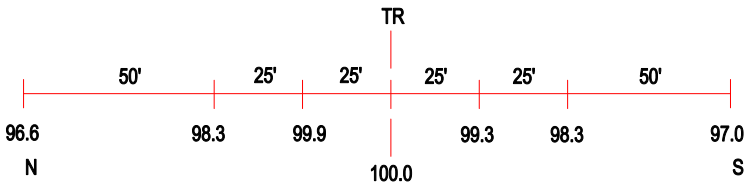

ROAD PROFILE

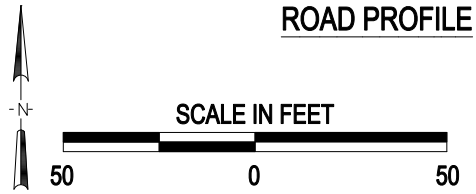

3 Photo Location

Crossing #:	072828A
Location:	McDonough Co., City of Tennessee (In)
Lat/Long:	40°24'42" / 90°50'22"
Railroad:	BNSF
Street:	Washington Street
Railroad Milepost:	211.86
Crossing Protection:	Train Activated Devices

J:\MCDONOUGH\072828A\072828A.DWG 03/06/01 15:40 HWH