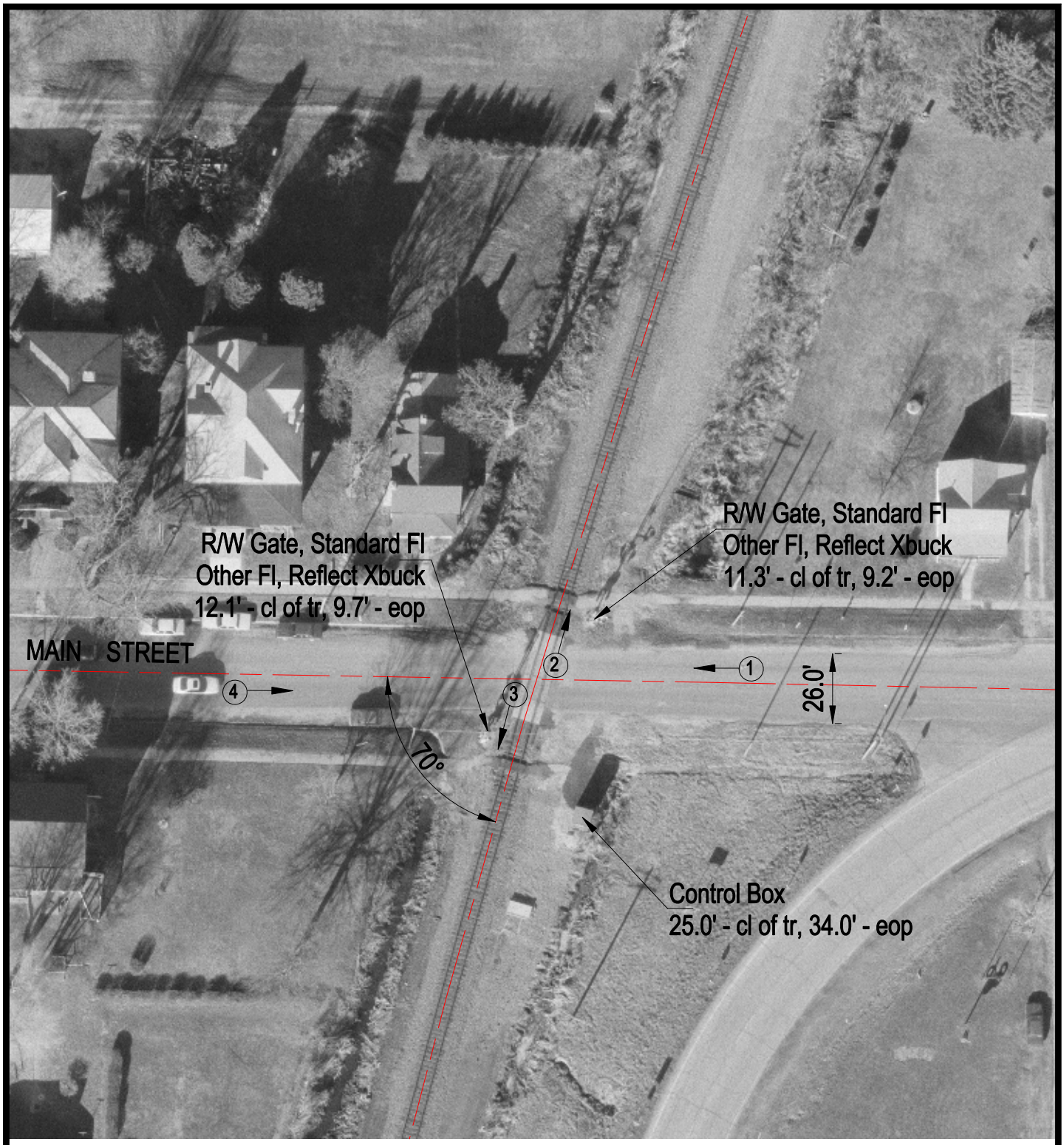

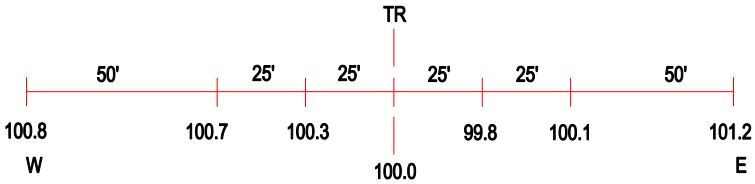

ROAD PROFILE

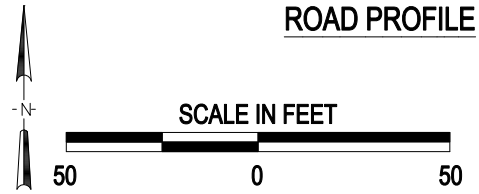

3 Photo Location

Crossing #:	072825E
Location:	Hancock Co., City of Plymouth (In)
Lat/Long:	40°17'30" / 90°54'49"
Railroad:	BNSF
Street:	Main Street
Railroad Milepost:	221.43
Crossing Protection:	Train Activated Devices

J:\HANCOCK\072825E\072825E.DWG 08/09/00 10:27 JLA