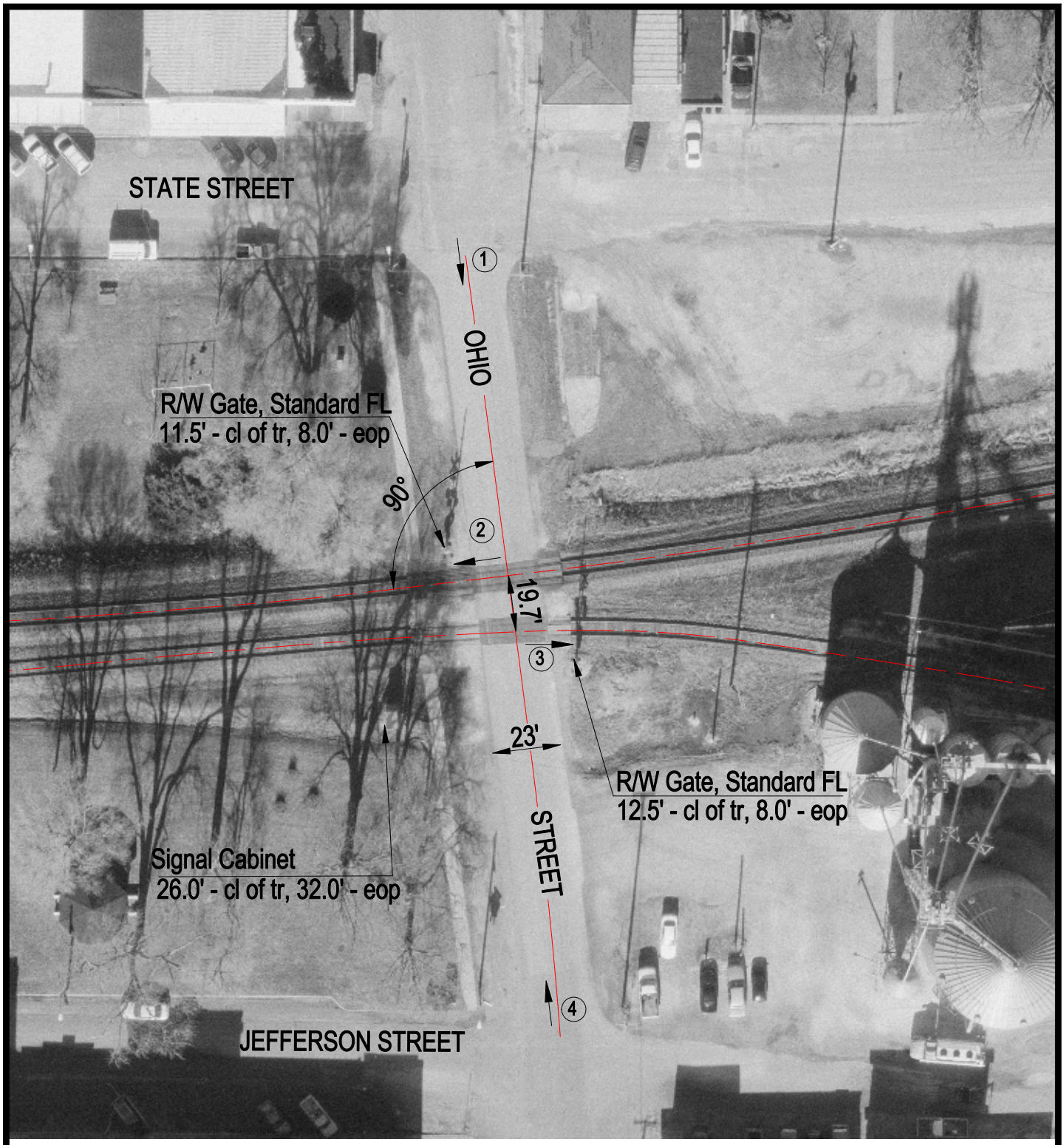

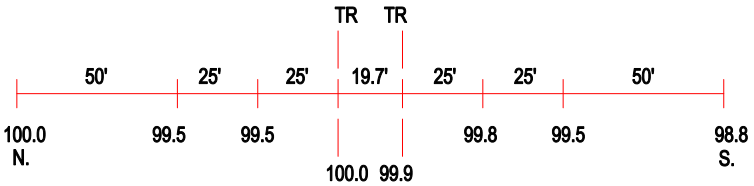

ROAD PROFILE

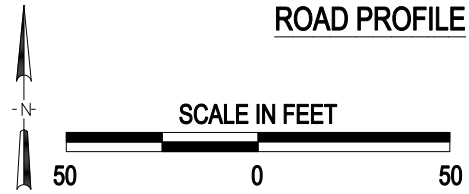

(3) Photo Location

Crossing #:	072813K
Location:	Adams Co., City of Camp Point (I)
Lat/Long:	40°02'30" / 91°03'52"
Railroad:	BNSF
Street:	Ohio Street
Railroad Milepost:	240.69
Crossing Protection:	Train Activated Devices

J:\ADAMS\072813K\072813K.DWG 02/22/00 09:37 TFG