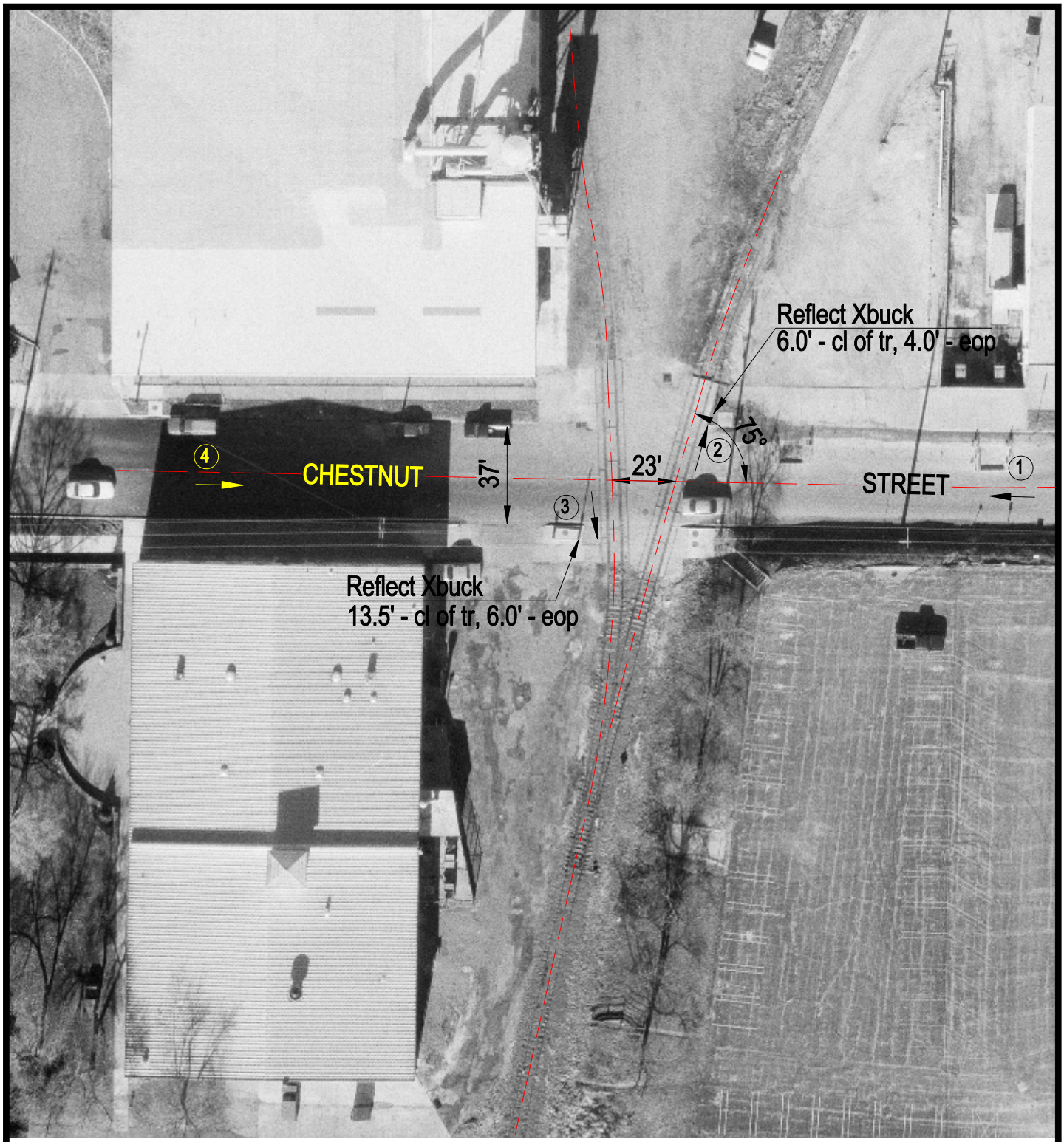

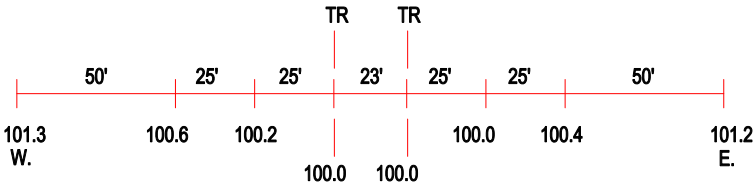

ROAD PROFILE

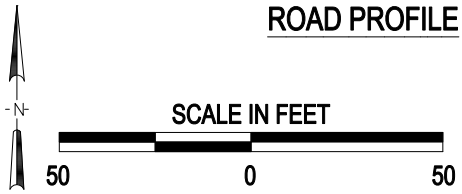

3 Photo Location

Crossing #:	072798K
Location:	Adams Co., City of Quincy (I)
Lat/Long:	39°56'35" / 91°22'12"
Railroad:	BNSF
Street:	Chestnut Street
Railroad Milepost:	258.14
Crossing Protection:	Signs

J:\ADAMS\072798K\072798K.DWG 02/21/00 14:04 TFG