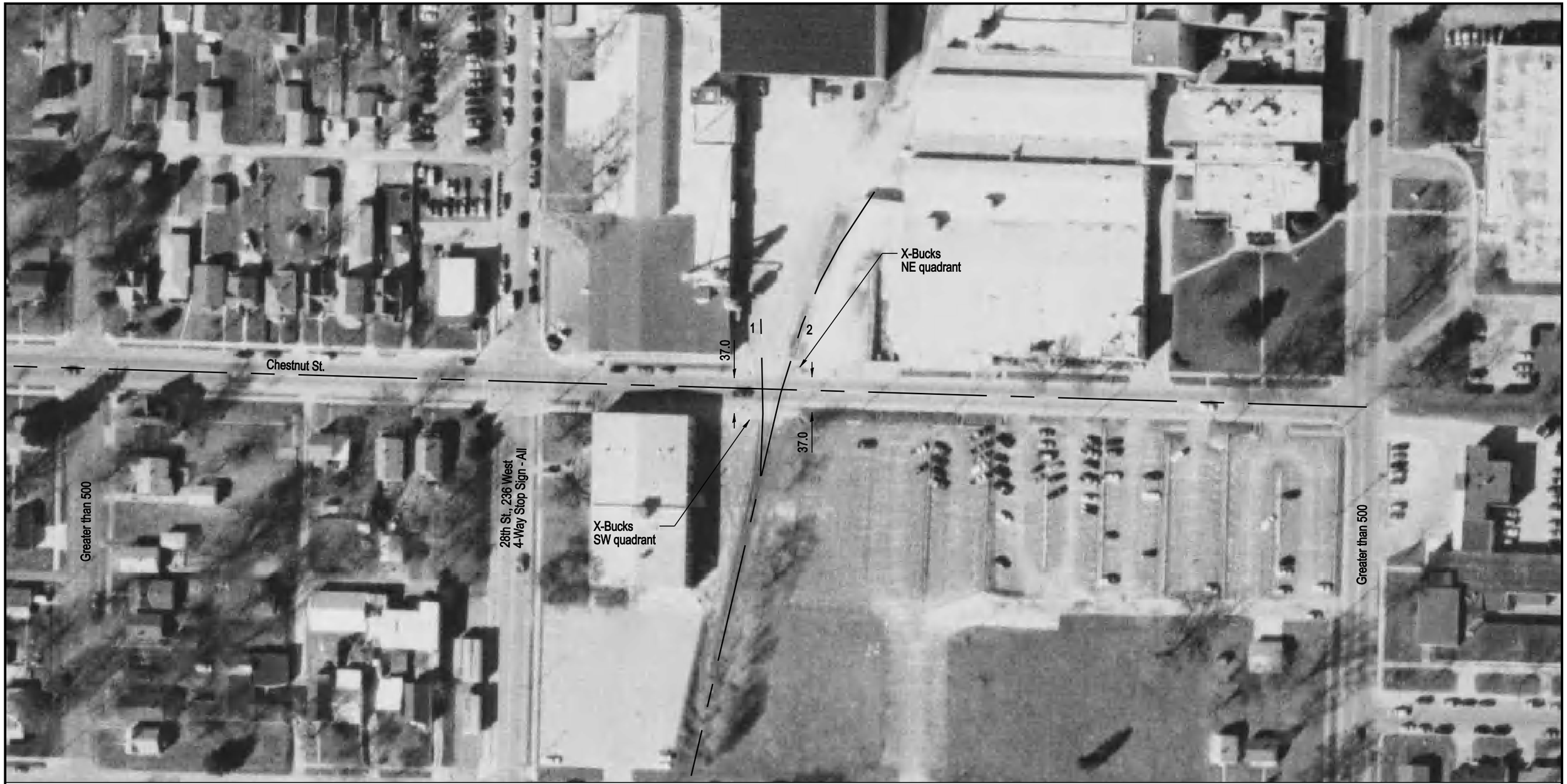


NOTE: ALL MEASUREMENTS ARE IN FEET

DOT/AAR Inventory #: 072798K

Location: Adams Co., In Quincy, IL

Lat/Long: 39º 56' 34"/-91º 22' 12"

Railroad Milepost-Line: 258.75-Q

Crossing Angle (Deg.): 75

Crossing Width (By Track): 72.0, 72.0 (1 to 2)

Number of Tracks: 2

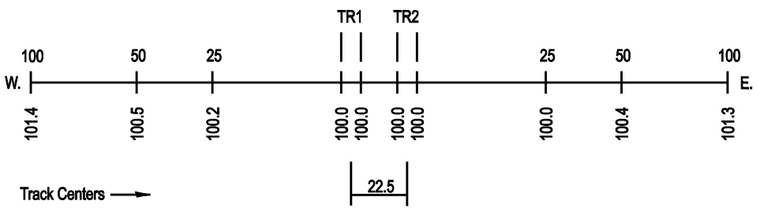

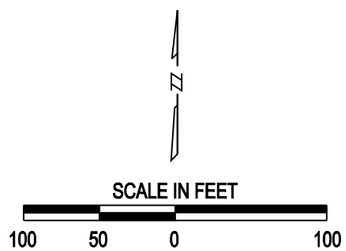
ROAD PROFILE