NOTE: ALL MEASUREMENTS ARE IN FEET

DOT/AAR Inventory #: 072792U

Location: Adams Co., Near Quincy, IL

Lat/Long: 39° 57' 0"/-91° 22' 11"

Railroad Milepost-Line: 258.75-Q

Crossing Angle (Deg.): 90

Crossing Width (By Track): 52.5

Number of Tracks: 1

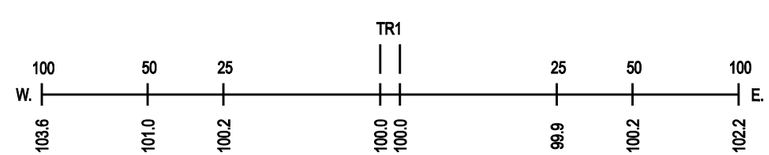
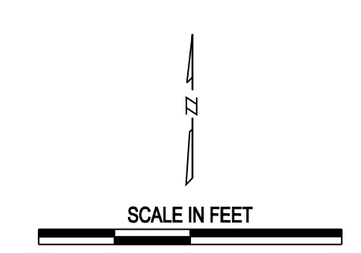
ROAD PROFILE