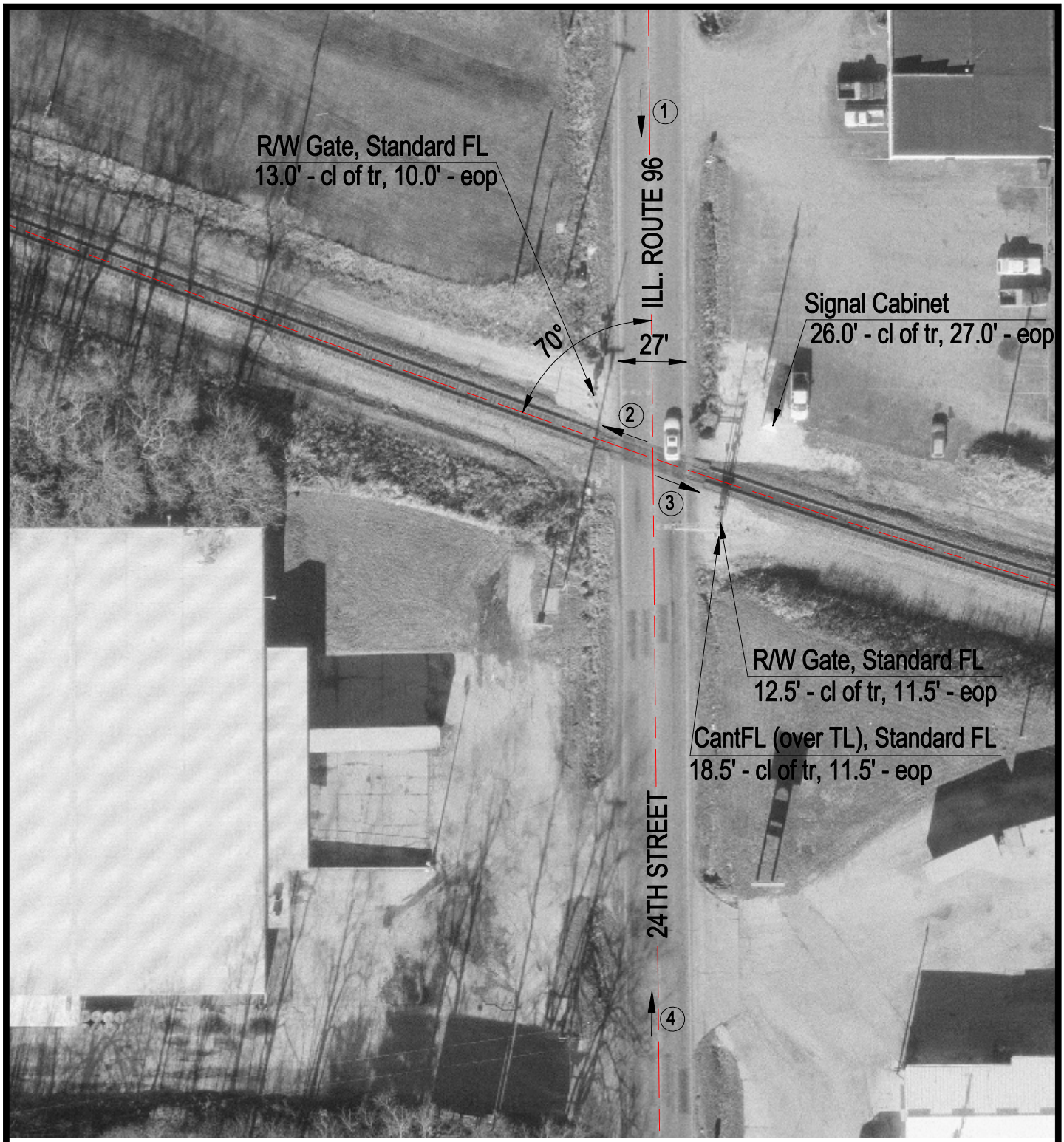

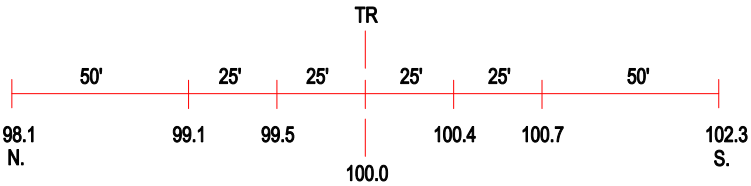

ROAD PROFILE

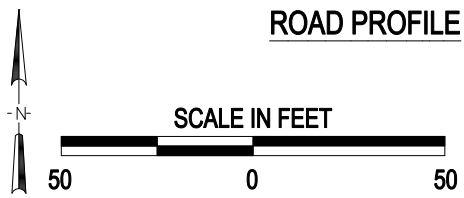

3 Photo Location

Crossing #:	072790F
Location:	Adams Co., City of Quincy (N)
Lat/Long:	39°57'21" / 91°22'39"
Railroad:	BNSF
Street:	24th Street
Railroad Milepost:	259.10
Crossing Protection:	Train Activated Devices

J:\ADAMS\072790F\072790F.DWG 02/21/00 12:02 TFG