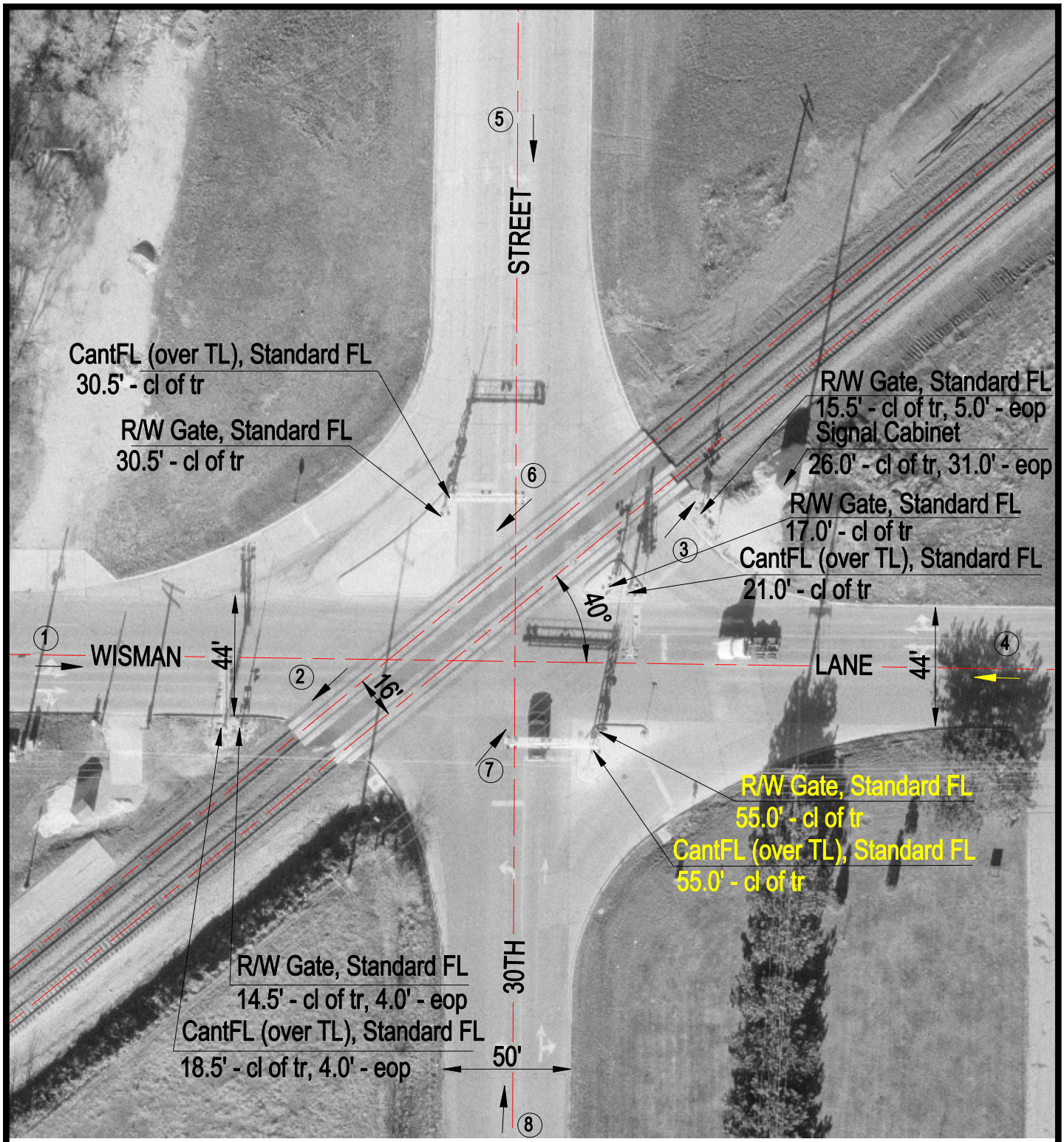

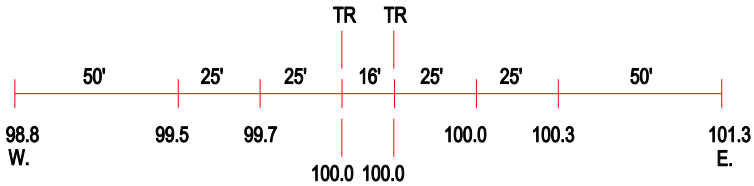

ROAD PROFILE

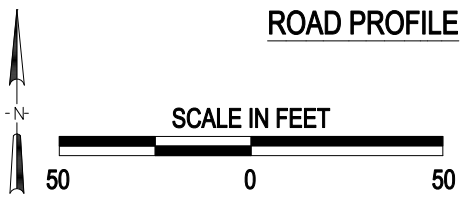

3 Photo Location

Crossing #:	072789L
Location:	Adams Co., City of Quincy (N)
Lat/Long:	39°57'26" / 91°22'05"
Railroad:	BNSF
Street:	Wisman Lane
Railroad Milepost:	258.50
Crossing Protection:	Train Activated Devices

J:\ADAMS\072789L\072789L.DWG 03/17/00 05:39 TFG