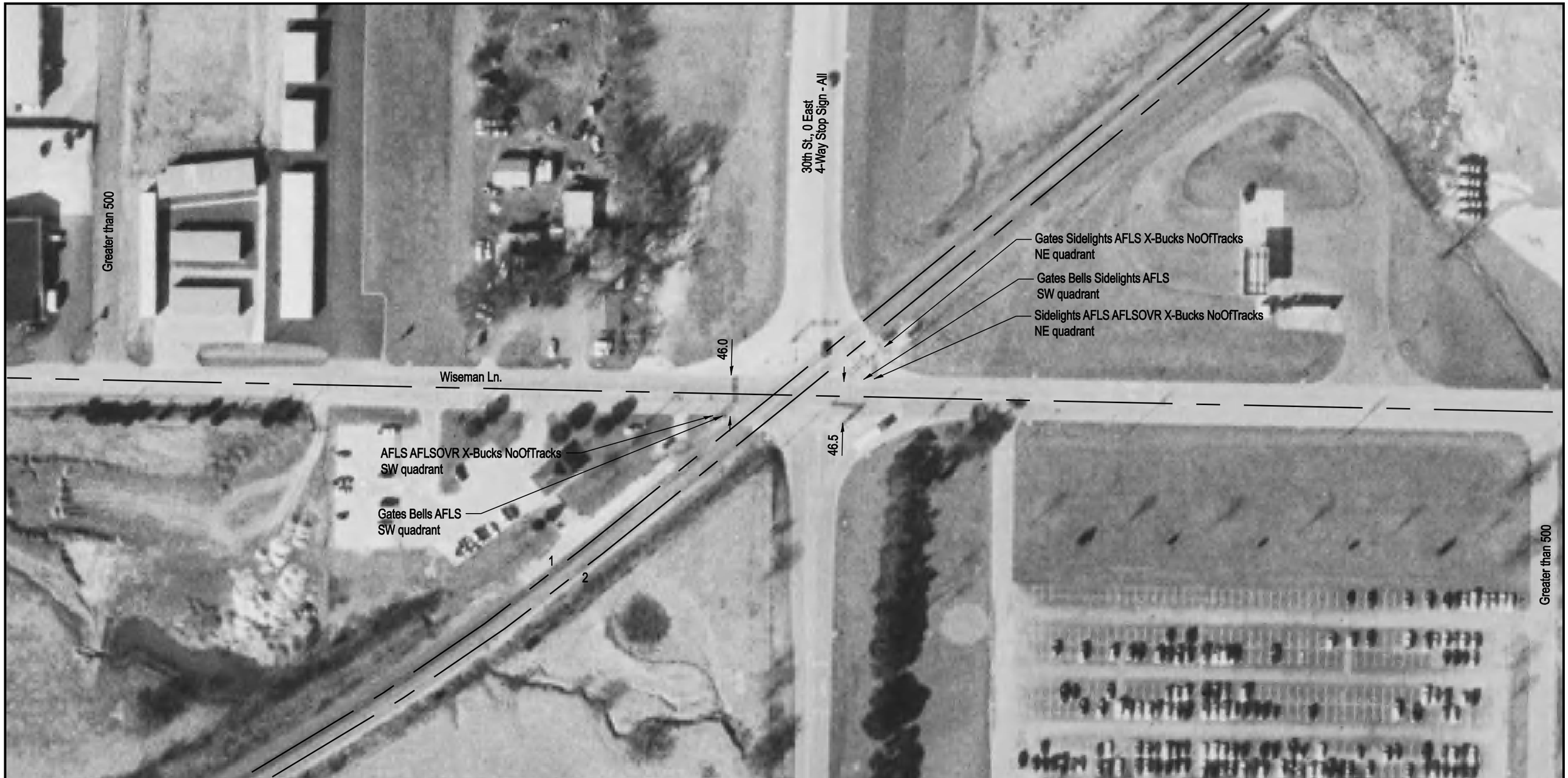

NOTE: ALL MEASUREMENTS ARE IN FEET

DOT/AAR Inventory #: 072789L

Location: Adams Co., Near Quincy, IL

Lat/Long: 39º 57' 26"/-91º 22' 3"

Railroad Milepost-Line: 258.54-Q

Crossing Angle (Deg.): 40

Crossing Width (By Track): 168.0, 160.0 (1 to 2)

Number of Tracks: 2

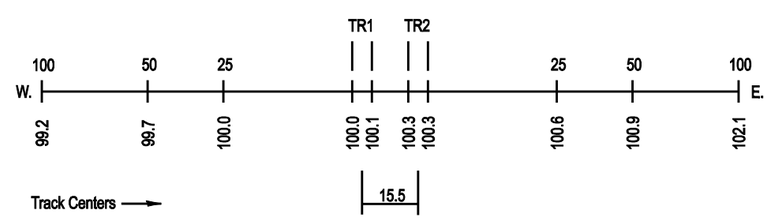
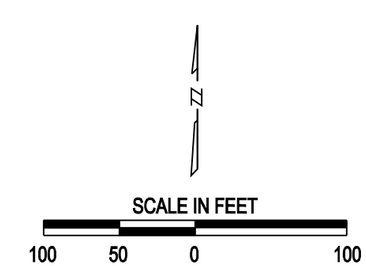
ROAD PROFILE