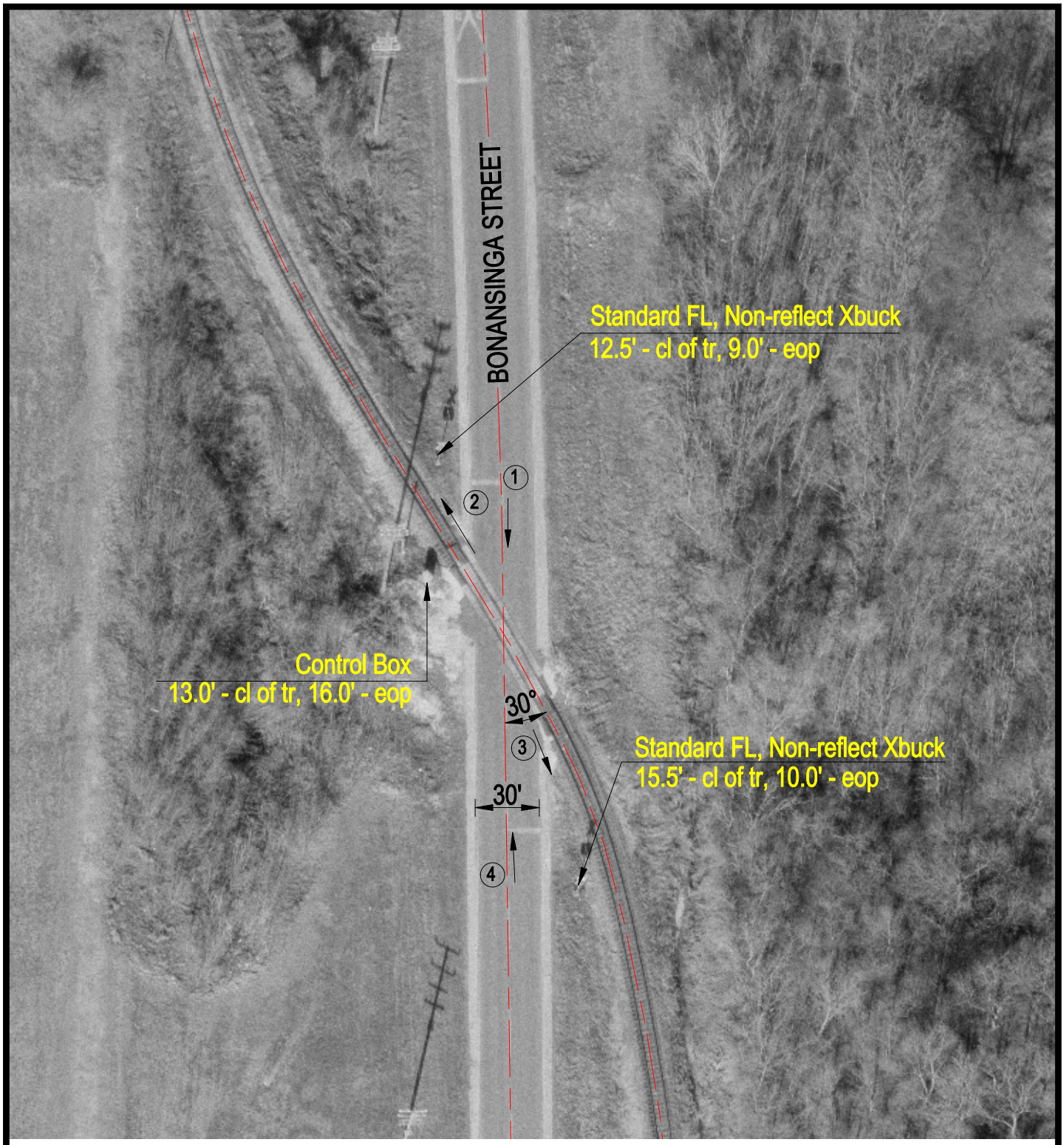

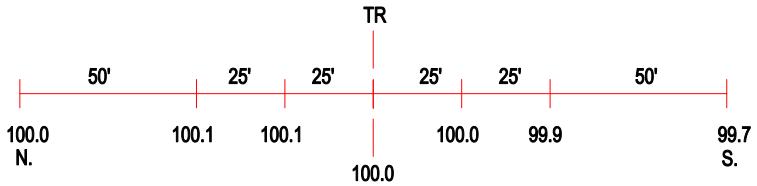

ROAD PROFILE

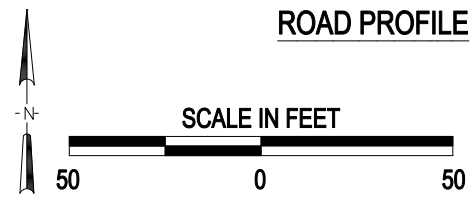

3 Photo Location

Crossing #:	072772H
Location:	Adams Co., City of Quincy (I)
Lat/Long:	39°56'56" / 91°24'57"
Railroad:	BNSF
Street:	Bonansinga Street
Railroad Milepost:	261.61
Crossing Protection:	Train Activated Devices

J:\ADAMS\072772H\072772H.DWG 02/26/01 09:58 WAK