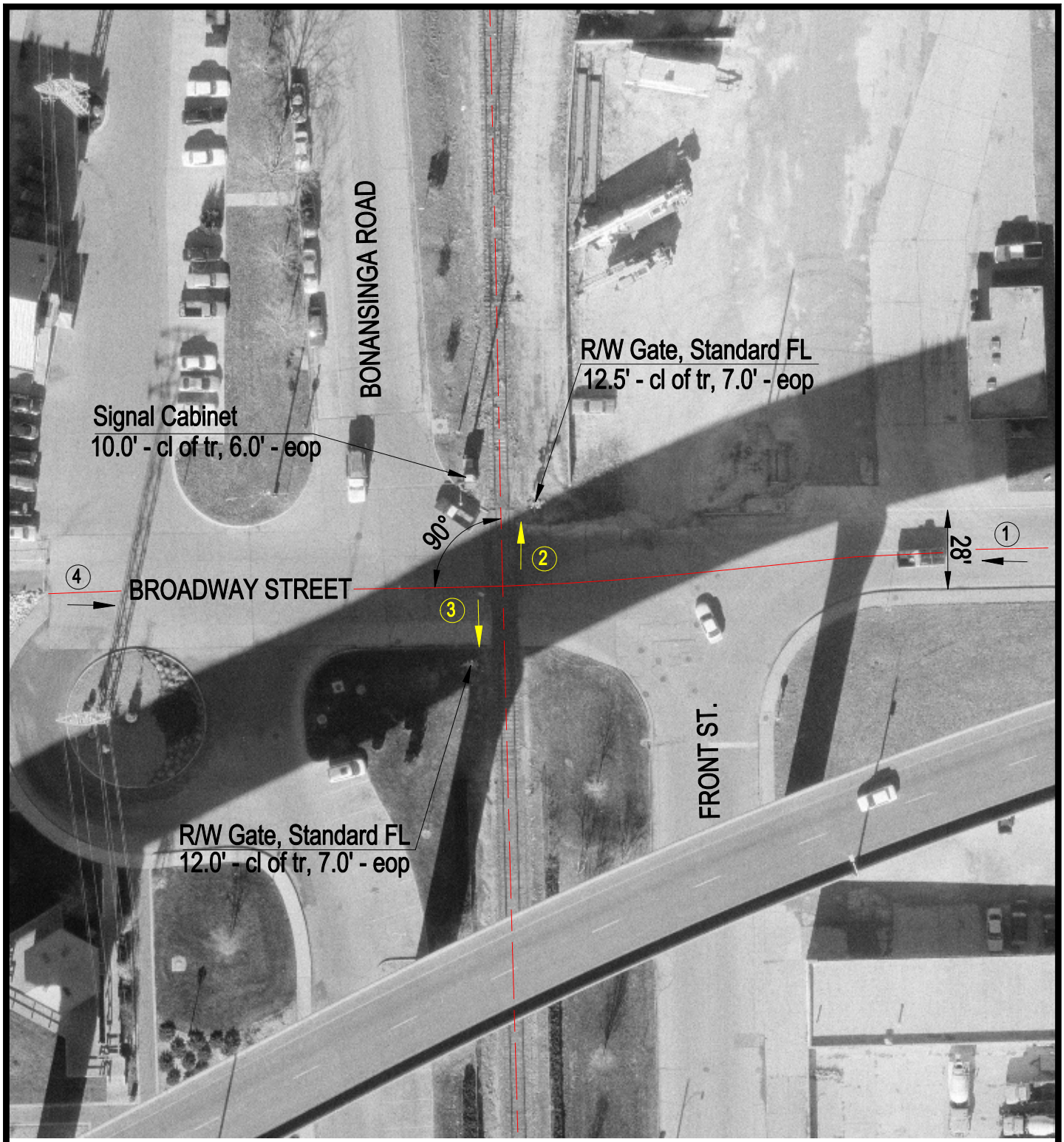

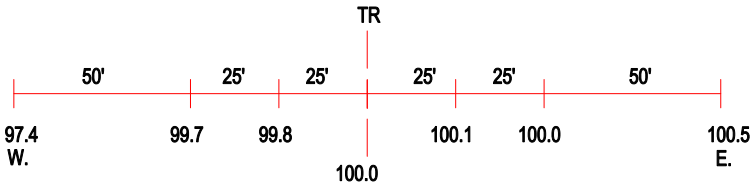

ROAD PROFILE

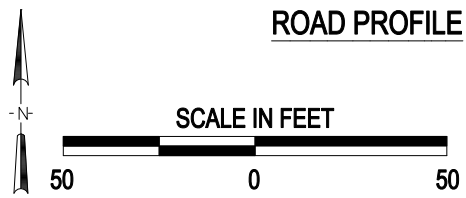

3 Photo Location

Crossing #:	072769A
Location:	Adams Co., City of Quincy (I)
Lat/Long:	39°56'09" / 91°24'56"
Railroad:	BNSF
Street:	Broadway Street
Railroad Milepost:	262.51
Crossing Protection:	Train Activated Devices

J:\ADAMS\072769A\072769A.DWG 02/21/00 08:17 TFG