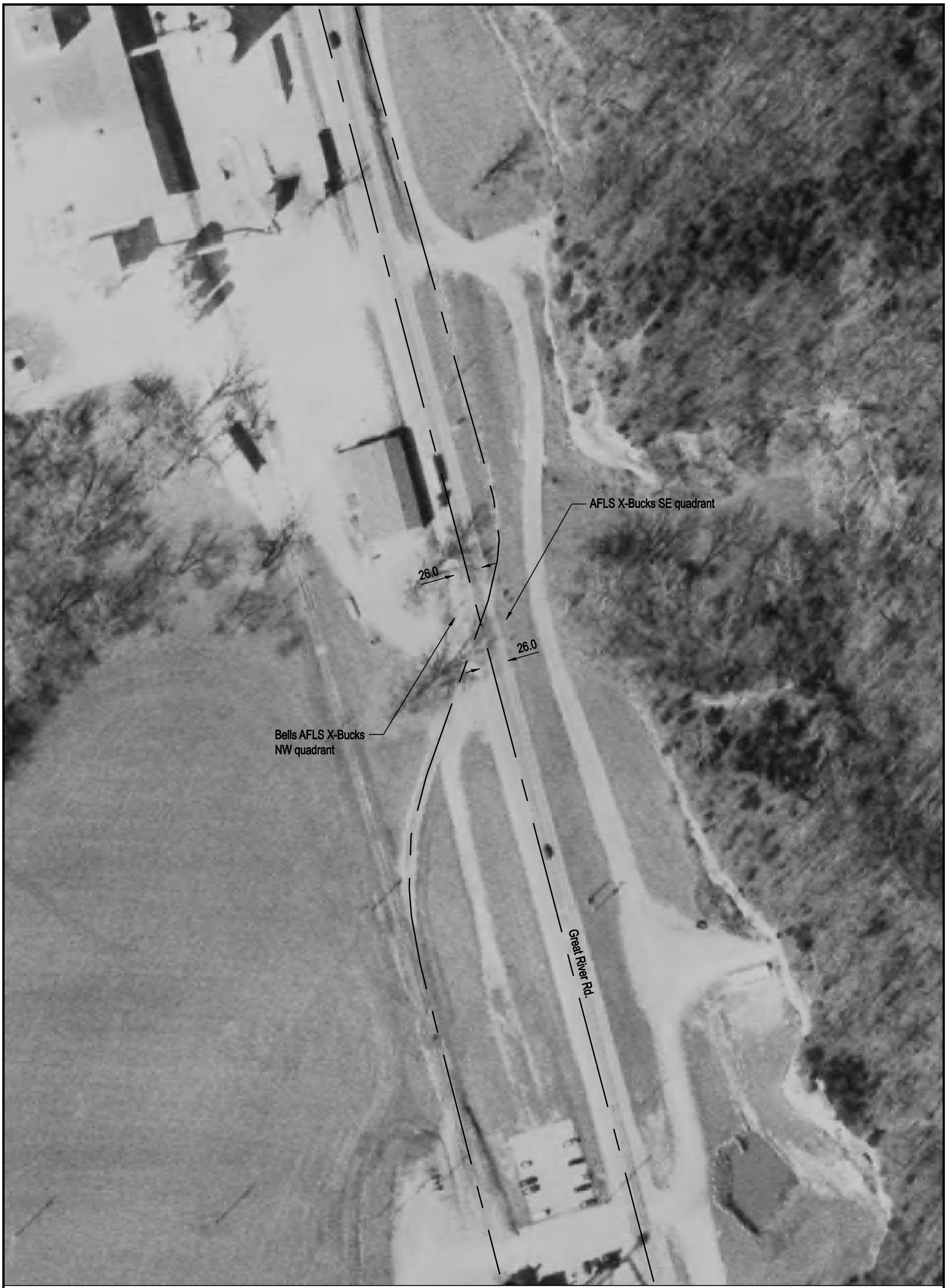

NOTE: ALL MEASUREMENTS ARE IN FEET

DOT/AAR Inventory #: 072739H

Location: Adams Co., Near Quincy, IL

Lat/Long: 39° 53' 19"/-91° 24' 13"

Railroad Milepost - Line: 265.94-Q

Crossing Angle (Deg.): 30

Crossing Width (By Track): 97.5

Number of Tracks: 1

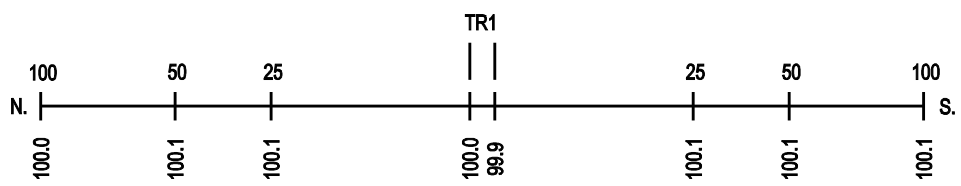
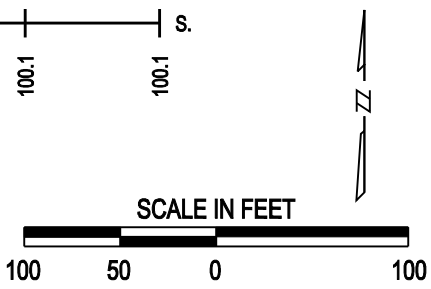
ROAD PROFILE