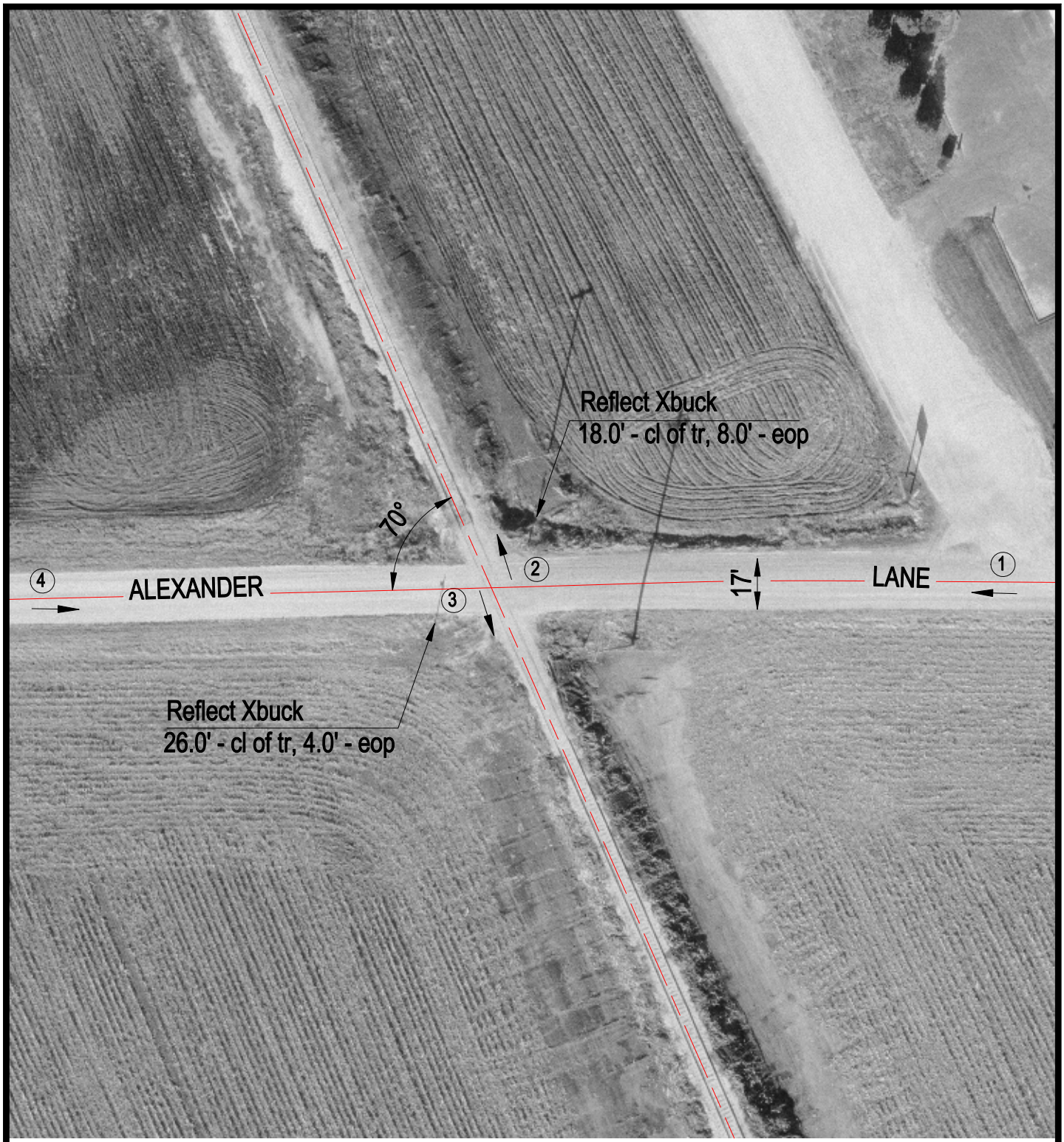

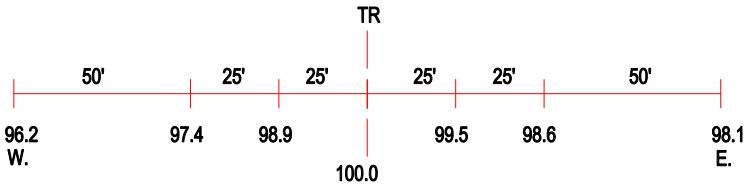

ROAD PROFILE

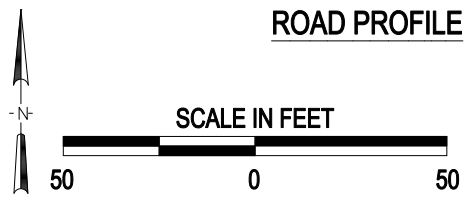

3 Photo Location

Crossing #:	072737U
Location:	Adams Co., City of Quincy (N)
Lat/Long:	39°52'13" / 91°23'46"
Railroad:	BNSF
Street:	Alexander Lane
Railroad Milepost:	267.50
Crossing Protection:	Signs

J:\ADAMS\072737U\072737U.DWG 02/18/00 05:52 TFG