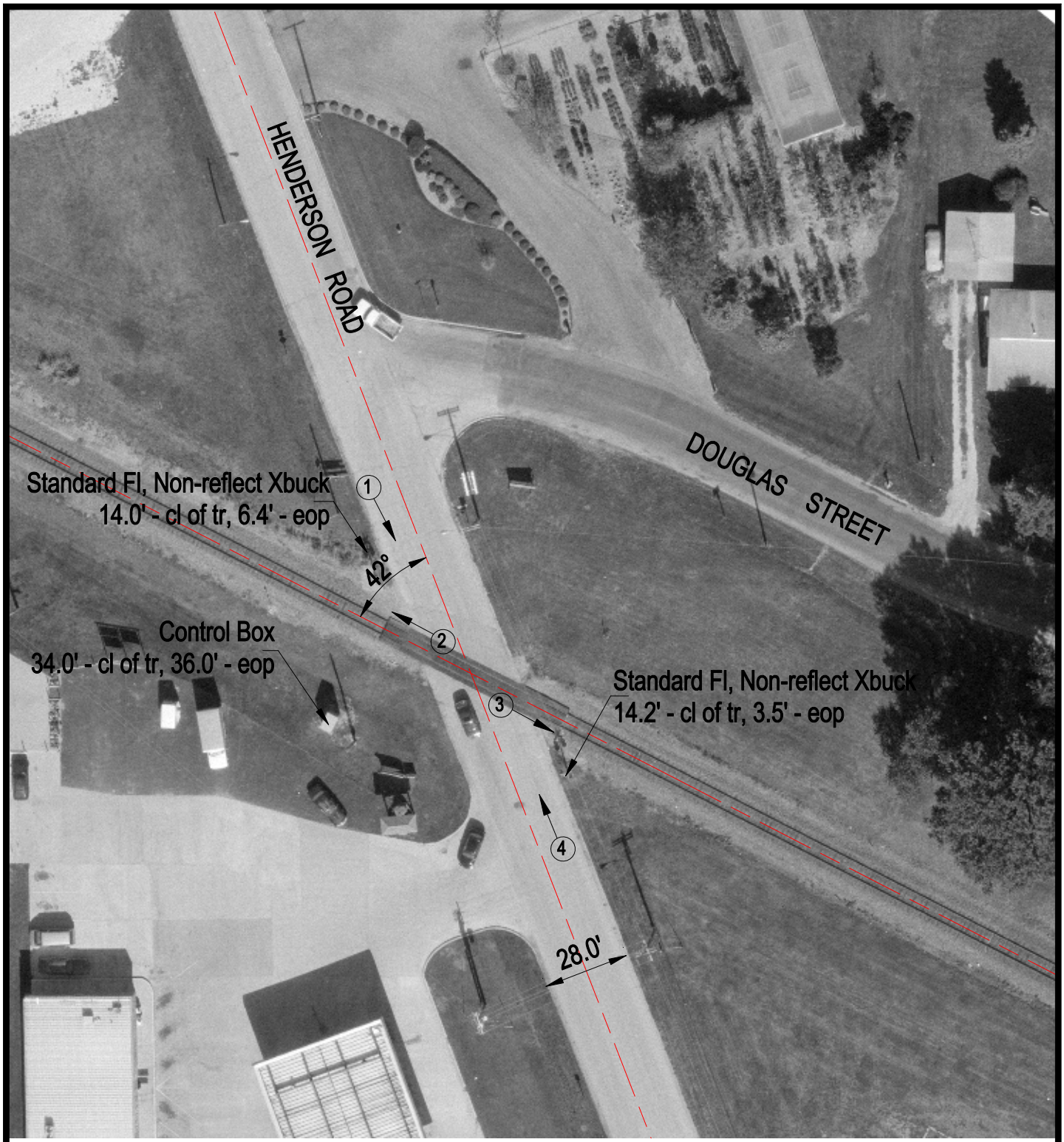

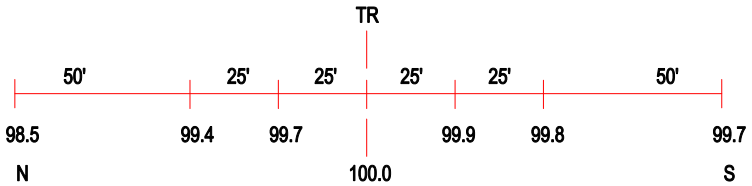

ROAD PROFILE

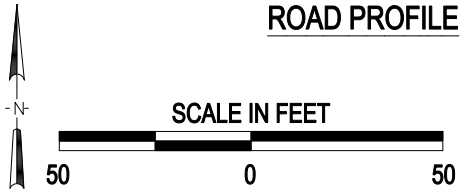

3 Photo Location

Crossing #:	072652S
Location:	Knox Co., City of Knoxville (In)
Lat/Long:	40°54'48" / 90°17'29"
Railroad:	BNSF
Street:	Henderson Road
Railroad Milepost:	3.98
Crossing Protection:	Train Activated Devices

J:\KNOX\072652S\072652S.DWG 03/06/01 08:45 JLA