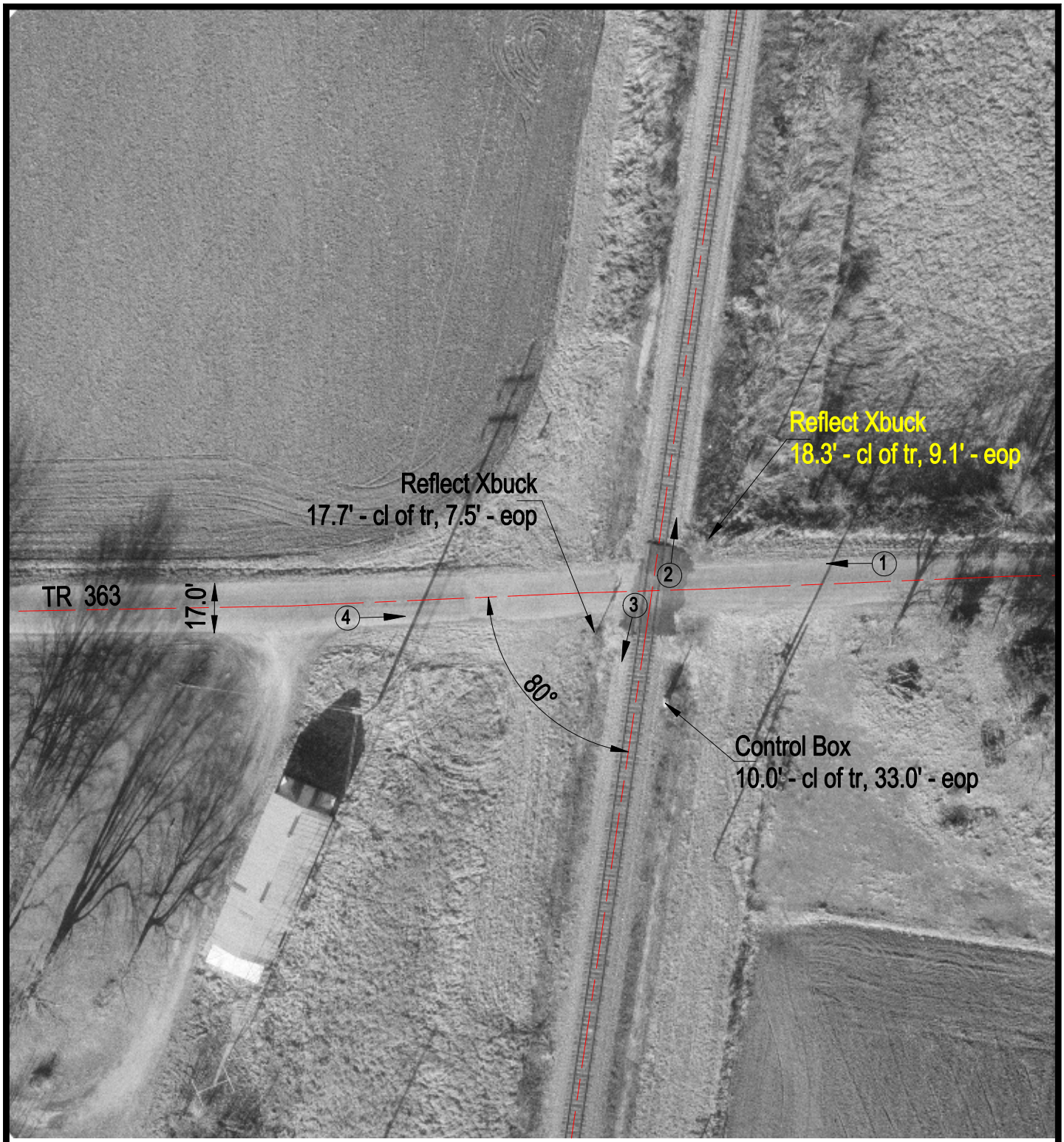

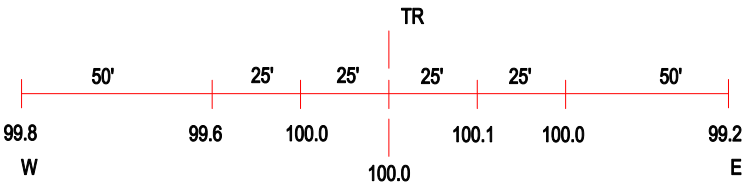

ROAD PROFILE

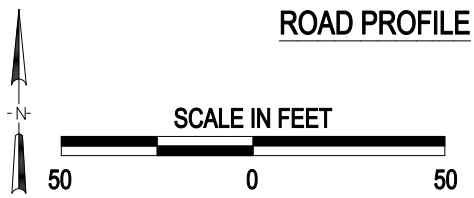

3 Photo Location

Crossing #:	072606R
Location:	McDonough Co., City of Colmar (Near)
Lat/Long:	40°21'28" / 90°53'08"
Railroad:	BNSF
Street:	TR 363
Railroad Milepost:	216.53
Crossing Protection:	Sign

J:\MCDONOUGH\072606R\072606R.DWG 07/20/00 11:52 JLA