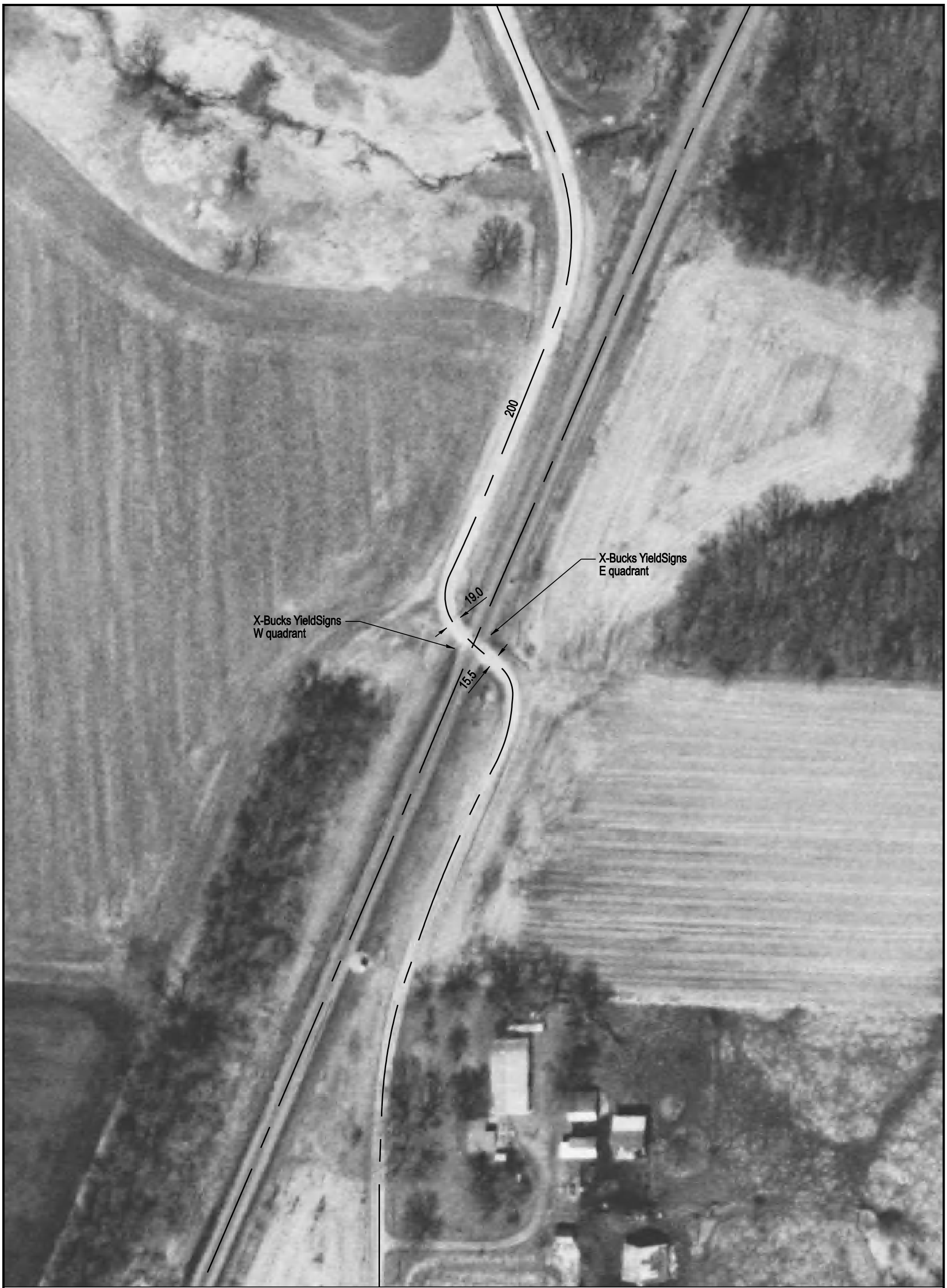

NOTE: ALL MEASUREMENTS ARE IN FEET

DOT/AAR Inventory #: 072604C

Location: McDonough Co., Near Tennessee, IL

Lat/Long: 40º 23' 35"/-90º 52' 7"

Railroad Milepost - Line: 213.91-Q

Crossing Angle (Deg.): 70

Crossing Width (By Track): 24.0

Number of Tracks: 1

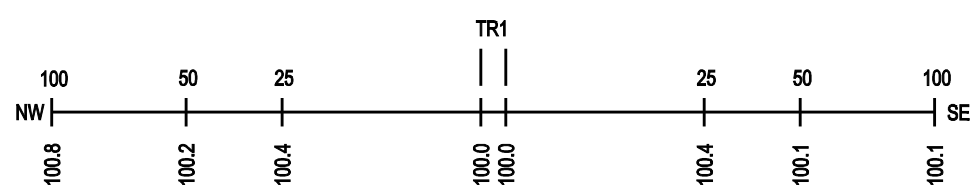

ROAD PROFILE

N

SCALE IN FEET

100 50 0 100