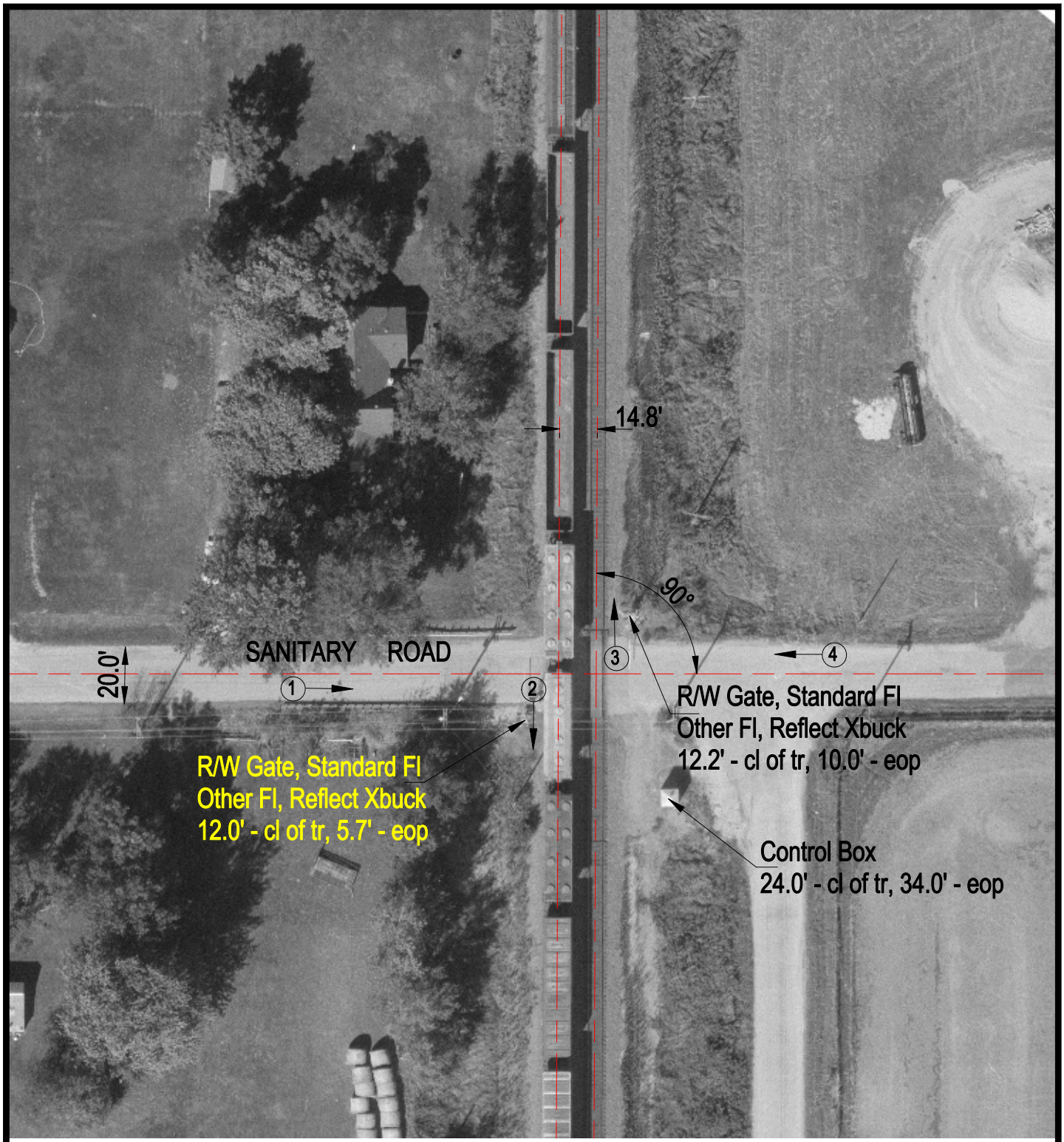

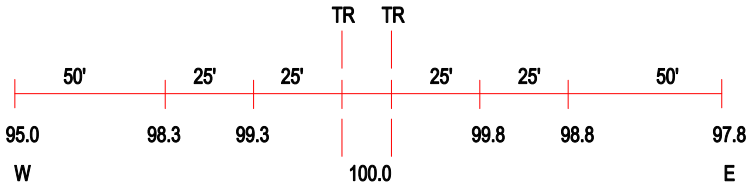

ROAD PROFILE

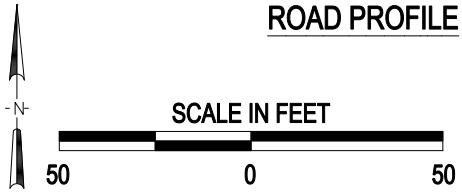

3 Photo Location

Crossing #:	072582E
Location:	Knox Co., City of Abingdon (In)
Lat/Long:	40°47'40" / 90°23'42"
Railroad:	BNSF
Street:	Sanitary Road
Railroad Milepost:	173.06
Crossing Protection:	Train Activated Devices

J:\KNOX\072582E\072582E.DWG 03/06/00 07:07 JLA