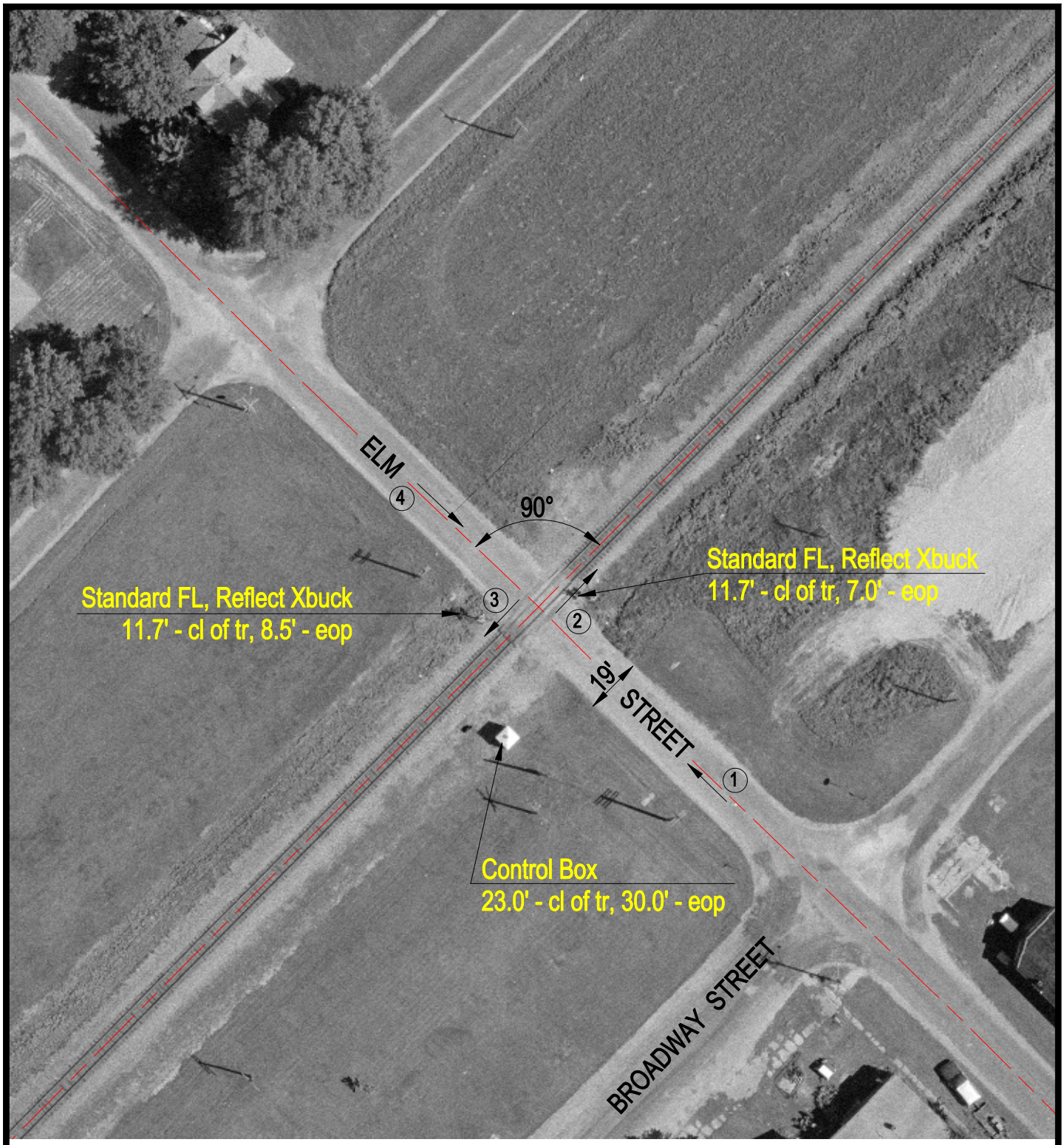

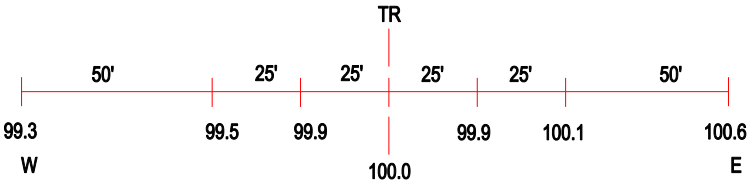

ROAD PROFILE

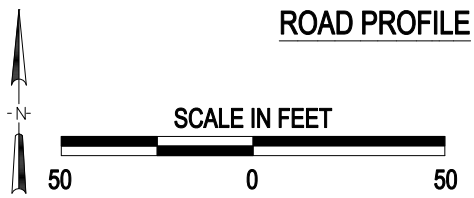

3 Photo Location

Crossing #:	072557W
Location:	McDonough Co., City of Bardolph (In)
Lat/Long:	40°29'44" / 90°33'47"
Railroad:	BNSF
Street:	Elm Street
Railroad Milepost:	196.03
Crossing Protection:	Train Activated Devices

J:\MCDONOUGH\072557W\072557WLDWG 03/06/01 15:09 HWH