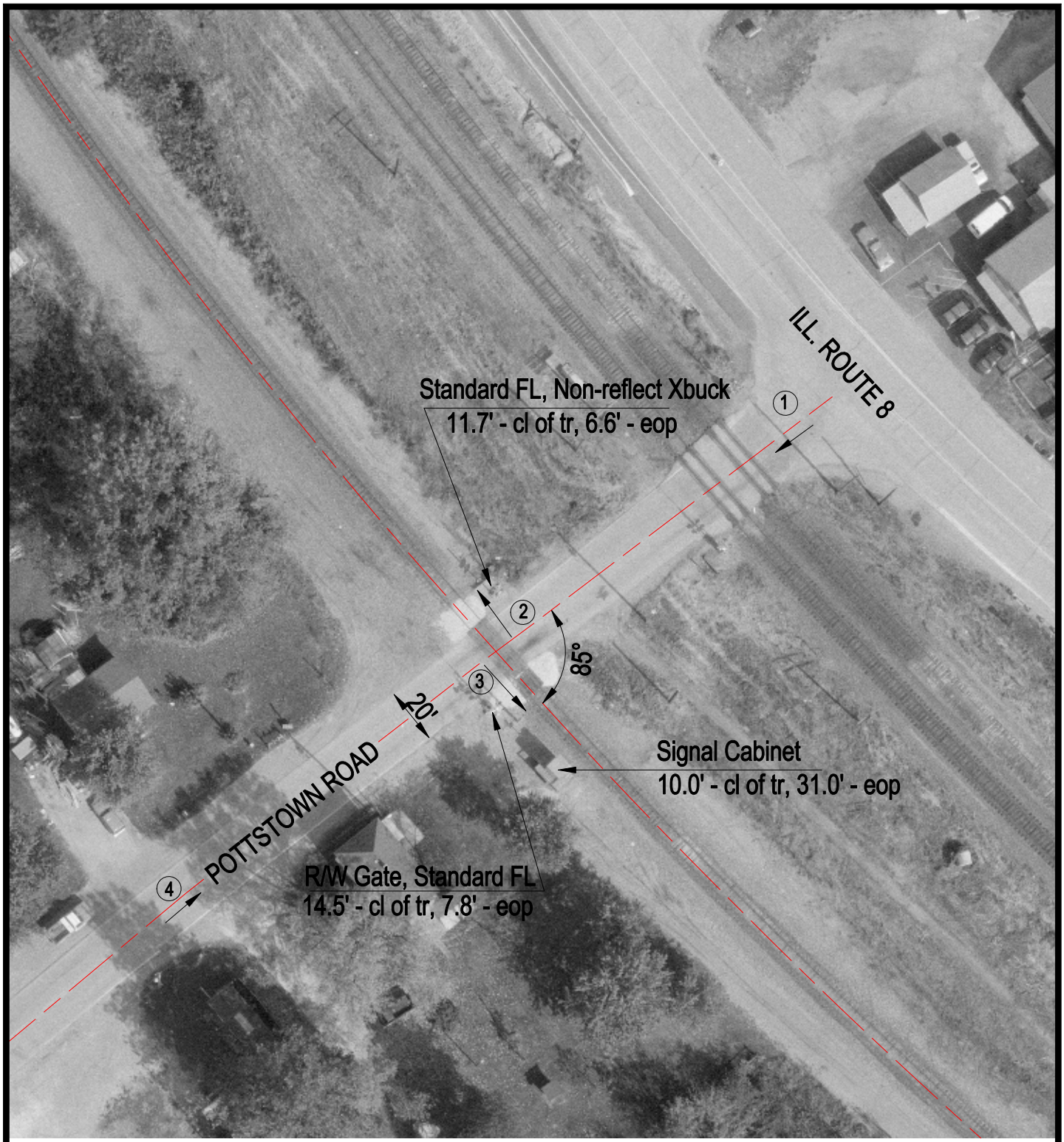

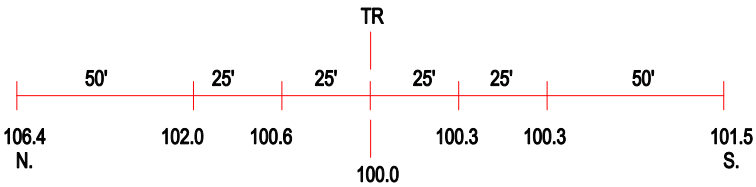

ROAD PROFILE

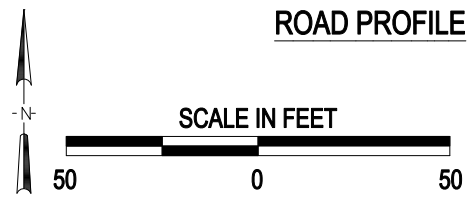

3 Photo Location

Crossing #:	072540T
Location:	Peoria Co., City of Peoria (N)
Lat/Long:	40°43'07" / 89°39'40"
Railroad:	BNSF
Street:	Pottstown Road
Railroad Milepost:	44.45
Crossing Protection:	Train Activated Devices

J:\PEORIA\072540T\072540S.DWG 04/27/00 05:15 TFG