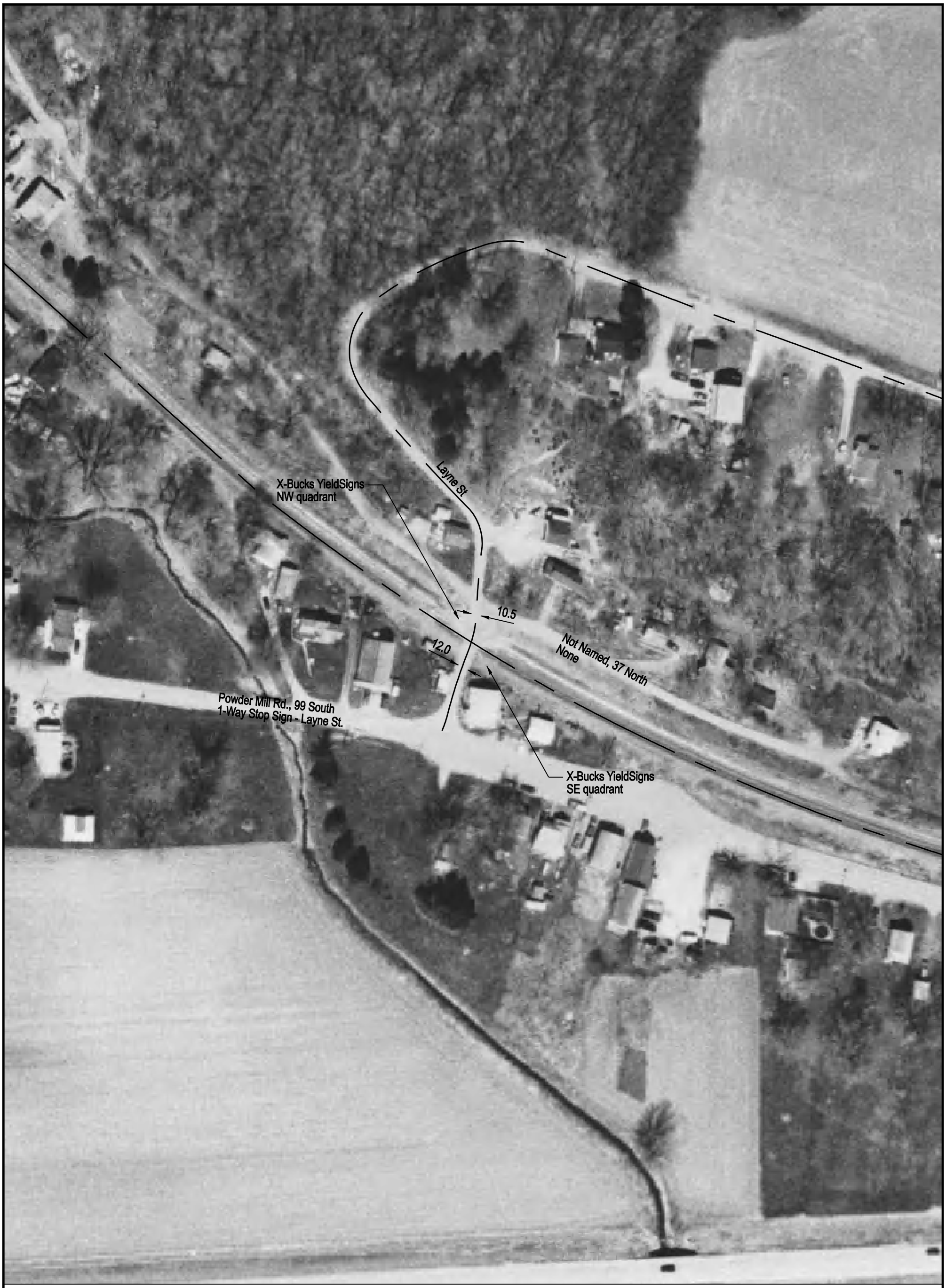

NOTE: ALL MEASUREMENTS ARE IN FEET

DOT/AAR Inventory #: 072534P

Location: Peoria Co., Near Edwards, IL

Lat/Long: 40º 44' 50"/-89º 45' 11"

Railroad Milepost - Line: 38.95-P

Crossing Angle (Deg.): 75

Crossing Width (By Track): 22.0

Number of Tracks: 1

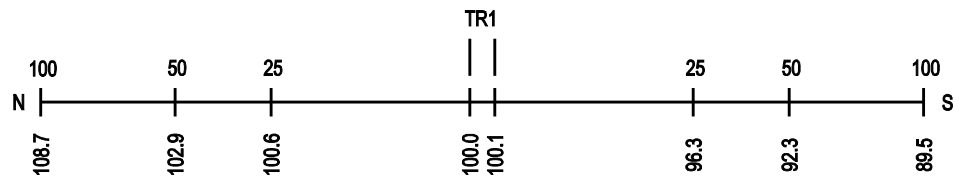
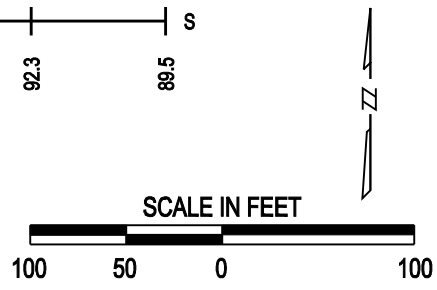
ROAD PROFILE