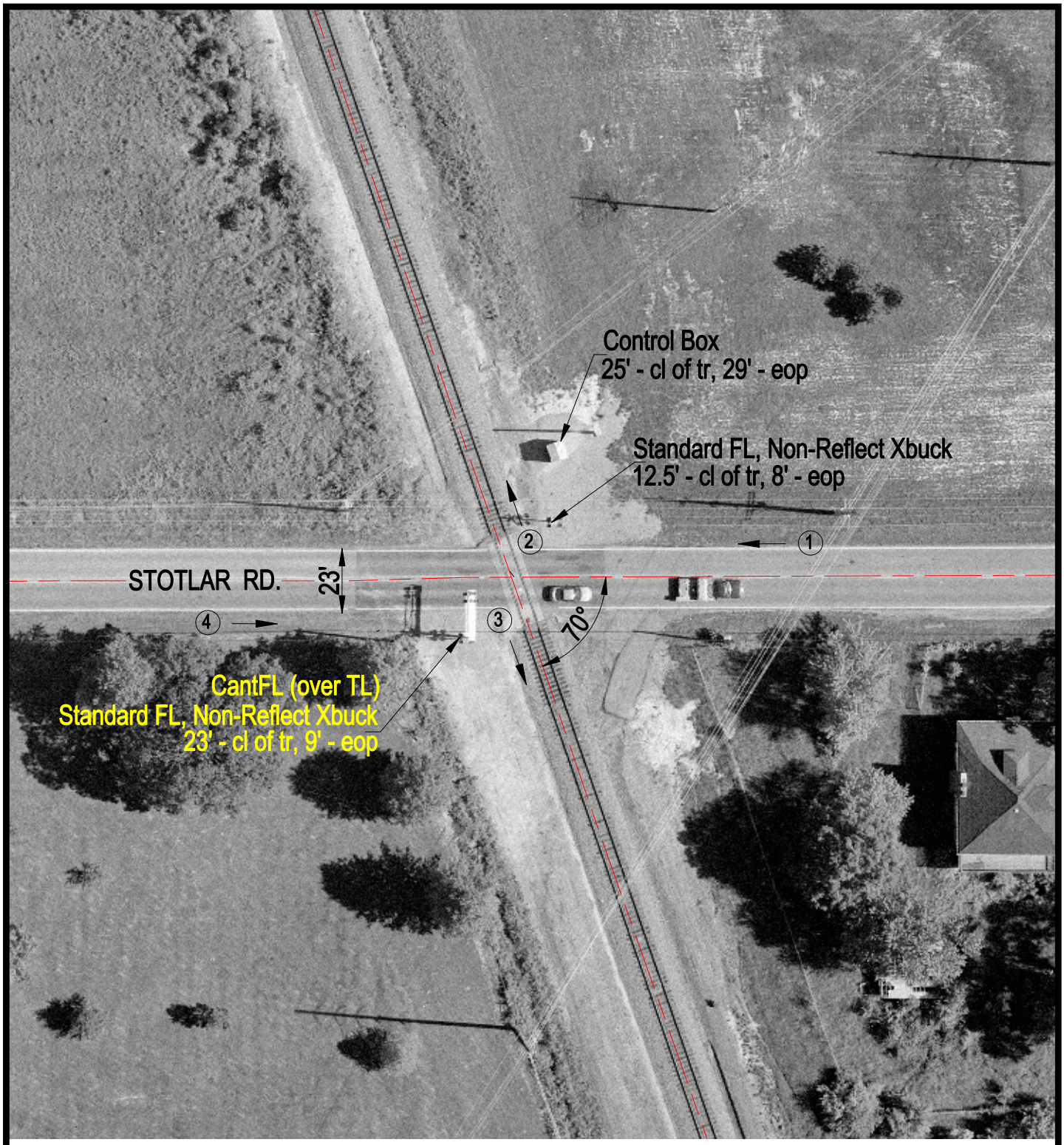

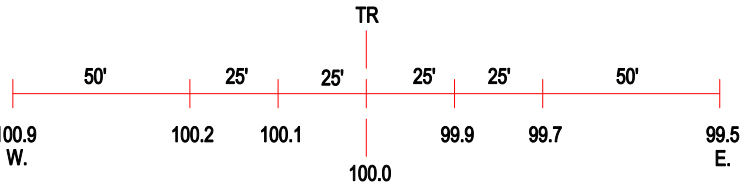

ROAD PROFILE

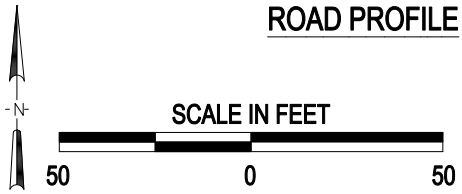

3 Photo Location

Crossing #:	072497P
Location:	Williamson Co., City of Herrin (N)
Lat/Long:	37°47'45" / 88°59'46"
Railroad:	BNSF
Street:	Stotlar Rd.
Railroad Milepost:	175.22
Crossing Protection:	Train Activated Devices

J:\WILLIAMSON\072497P\072497P.DWG 08/21/00 11:13 LPM