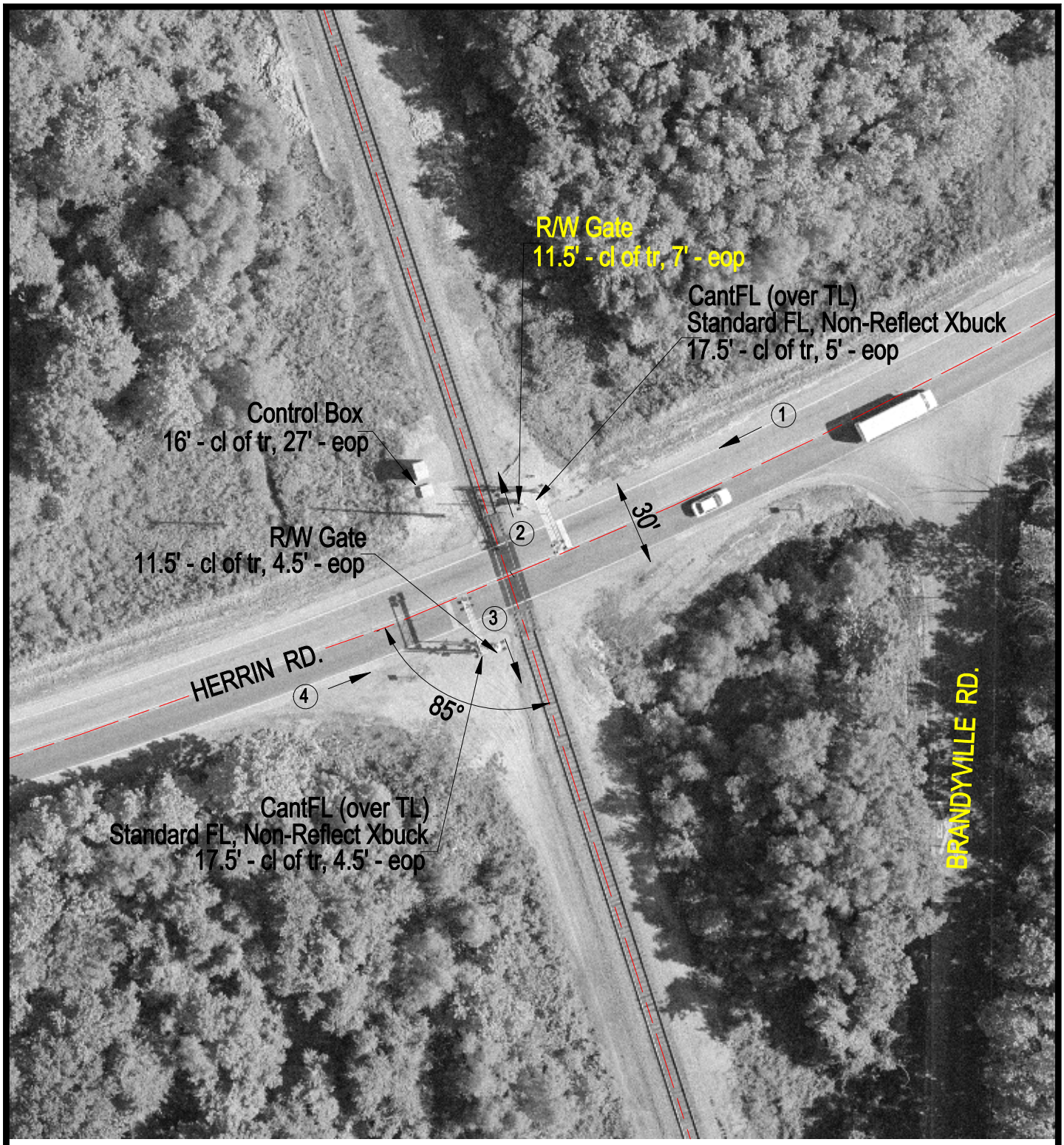

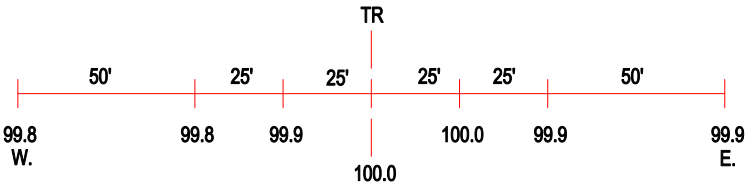

ROAD PROFILE

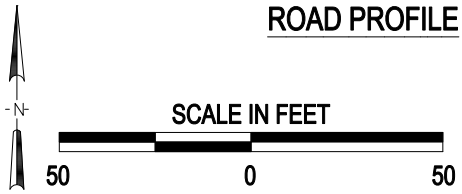

(3) Photo Location

Crossing #:	072495B
Location:	Williamson Co., City of Herrin (N)
Lat/Long:	37°48'40" / 89°00'10"
Railroad:	BNSF
Street:	Herrin Rd.
Railroad Milepost:	174.09
Crossing Protection:	Train Activated Devices

J:\WILLIAMSON\072495B\072495B.DWG 08/21/00 16:35 LPM