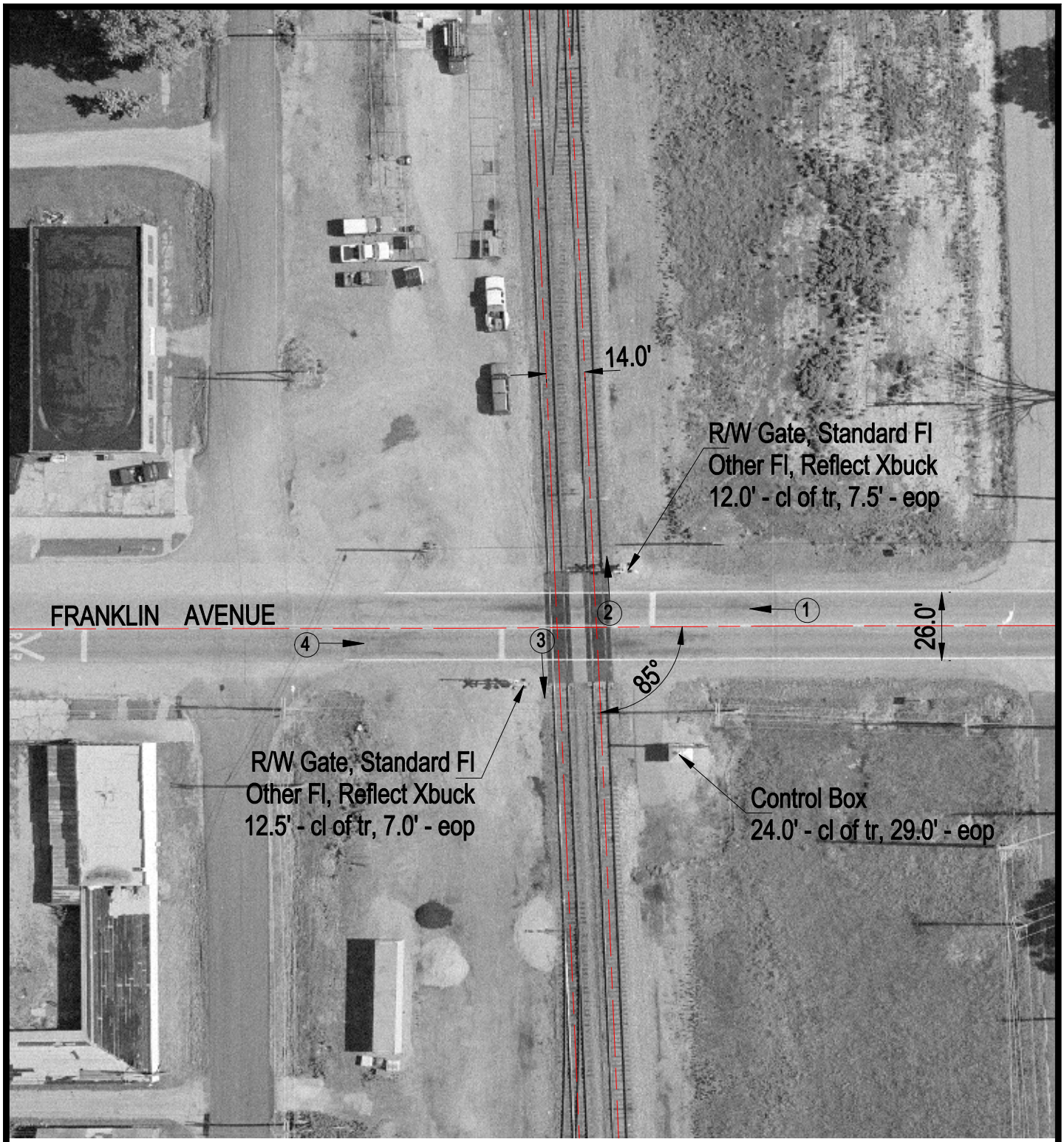

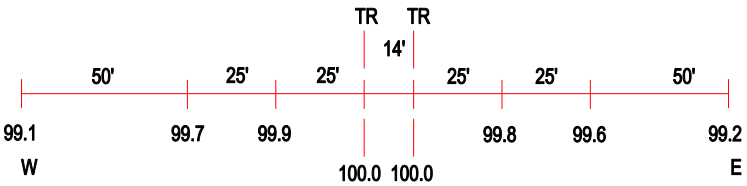

ROAD PROFILE

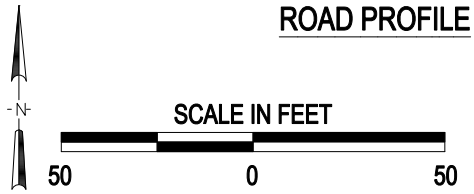

(3) Photo Location

Crossing #:	072480L
Location:	Franklin Co., City of Sesser (In)
Lat/Long:	38°05'30" / 89°02'51"
Railroad:	BNSF
Street:	Franklin Avenue
Railroad Milepost:	153.26
Crossing Protection:	Train Activated Devices

J:\FRANKLIN\072480L\072480L.DWG 08/28/00 08:05 JLA