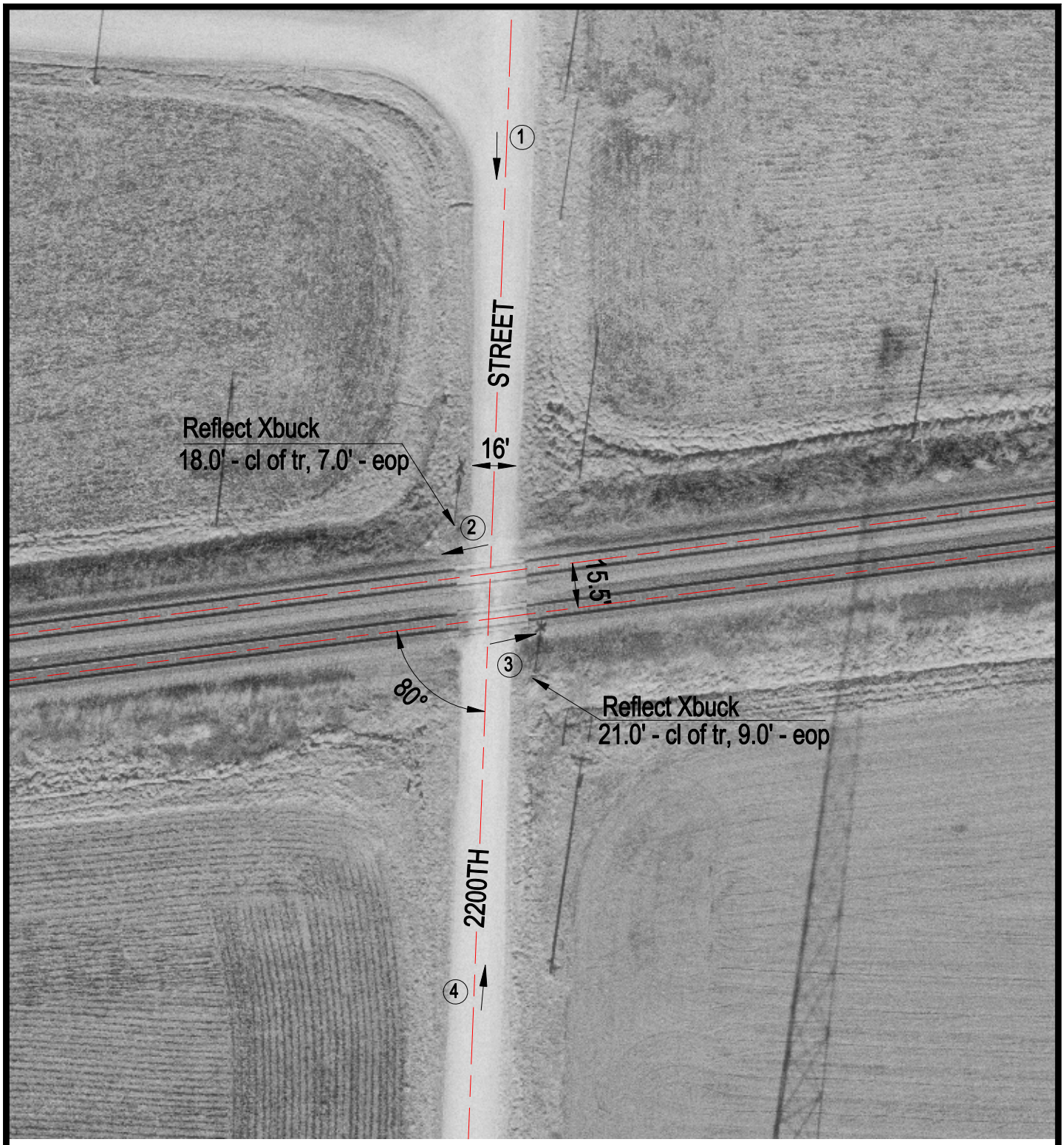

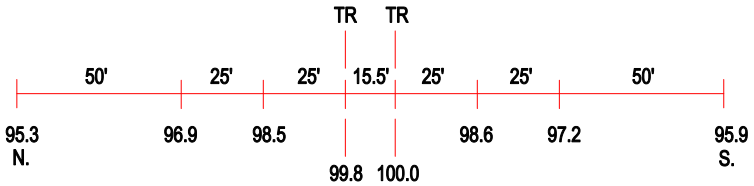

ROAD PROFILE

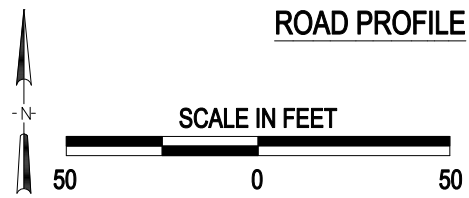

3 Photo Location

Crossing #:	072428G
Location:	Adams Co., City of Camp Point (N)
Lat/Long:	40°02'29" / 91°05'20"
Railroad:	BNSF
Street:	2200th Street
Railroad Milepost:	241.98
Crossing Protection:	Signs

J:\ADAMS\072428G\072428G.DWG 02/17/00 08:15 TFG