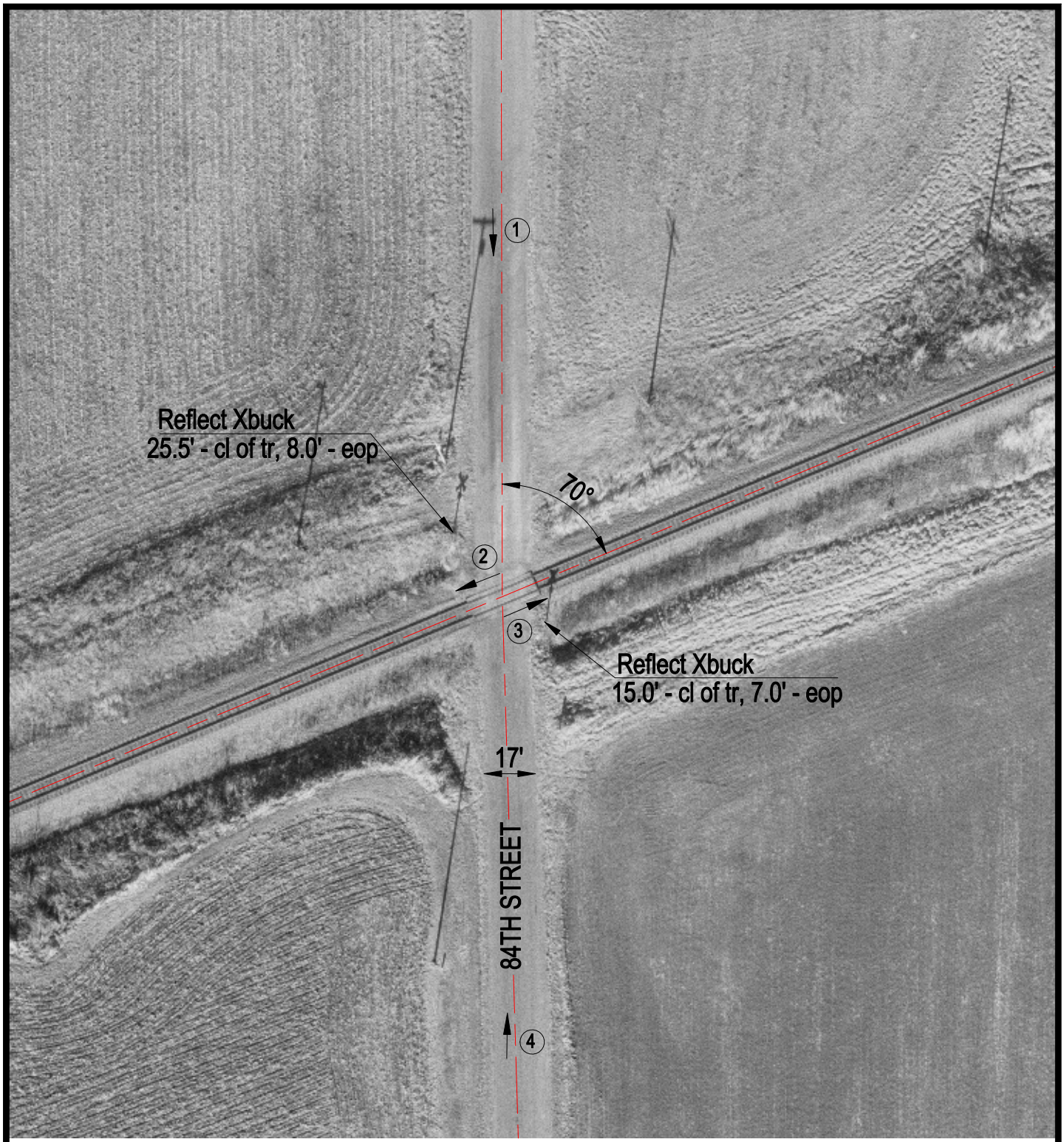

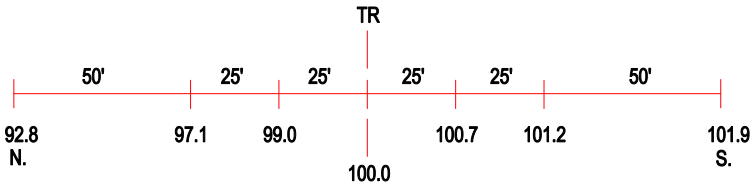

ROAD PROFILE

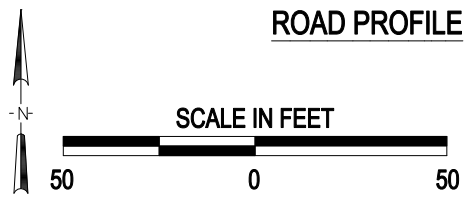

3 Photo Location

Crossing #:	072411D
Location:	Adams Co., City of Fowler (N)
Lat/Long:	40°00'05" / 91°16'54"
Railroad:	BNSF
Street:	84th Street
Railroad Milepost:	252.83
Crossing Protection:	Signs

J:\ADAMS\072411D\072411D.DWG 02/26/01 09:56 WAK