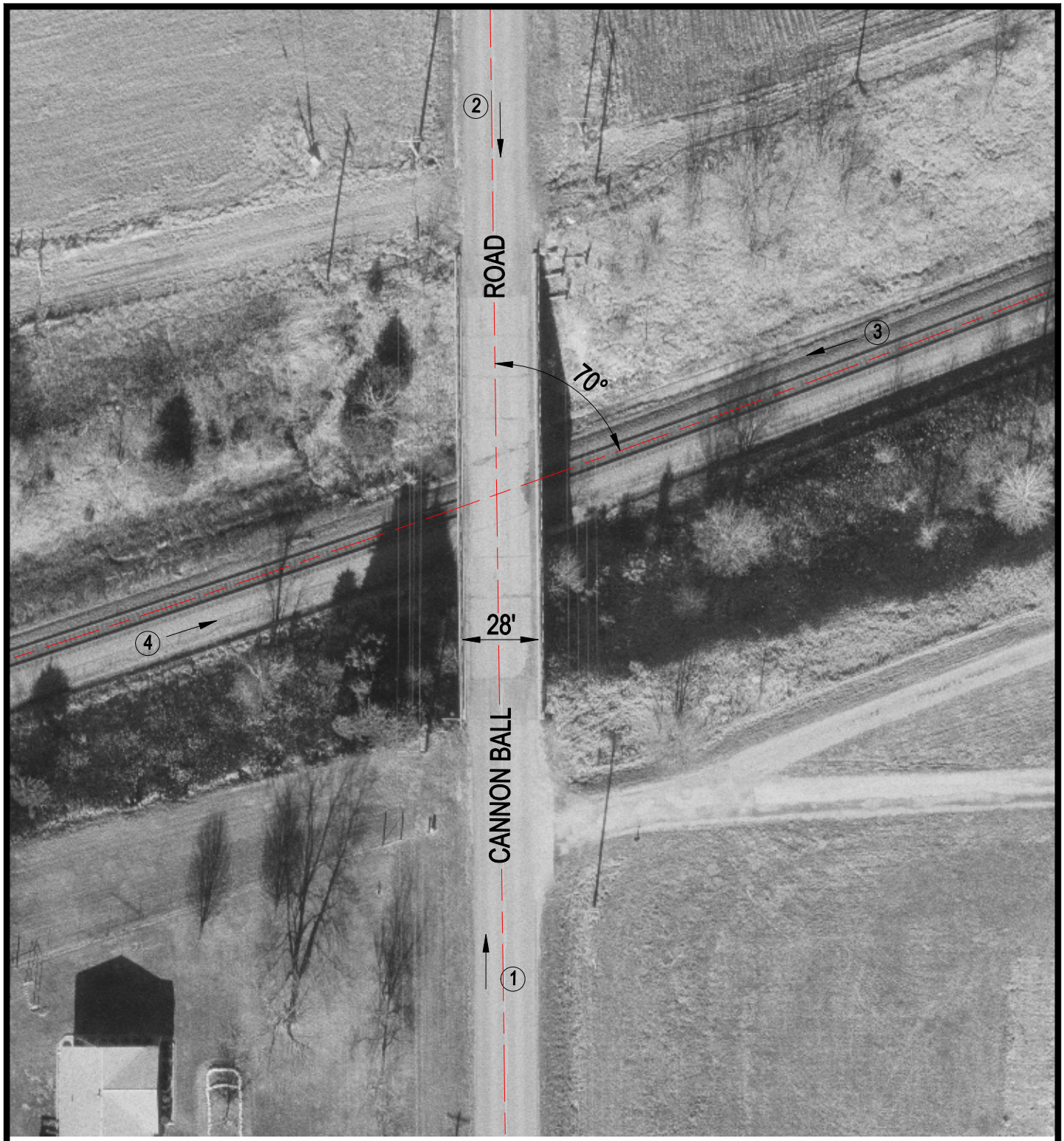

Crossing #: 072405A

Location: Adams Co., City of Quincy (N)

Lat/Long: 39°58'20" / 91°19'45"

Railroad: BNSF

Street: Cannon Ball Road

Railroad Milepost: 256.09

IDOT ID #: ?

N

SCALE IN FEET

50 0 50

3 Photo Location

J:\ADAMS\072405A\072405A.DWG 02/16/00 12:03 TFG