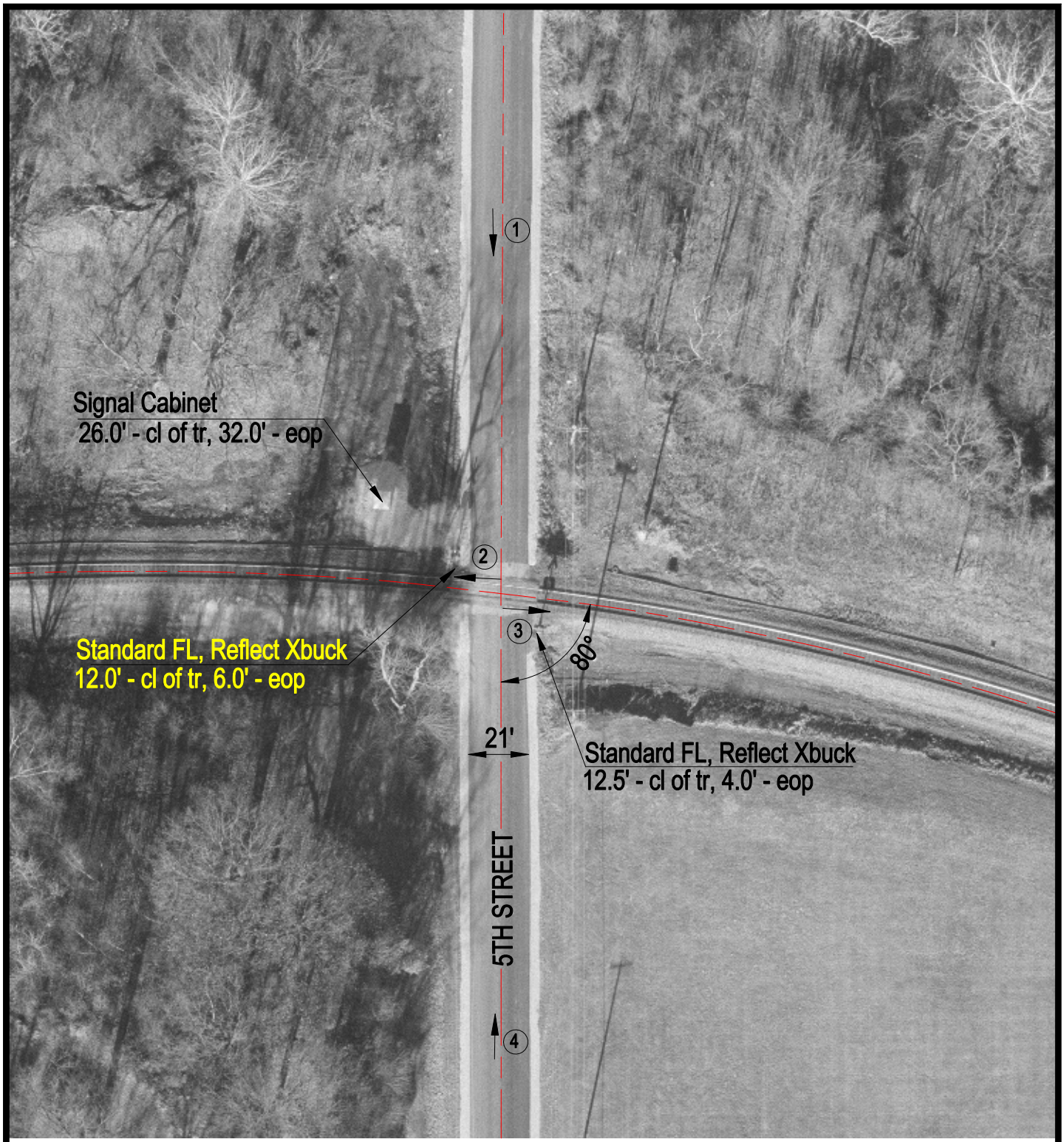

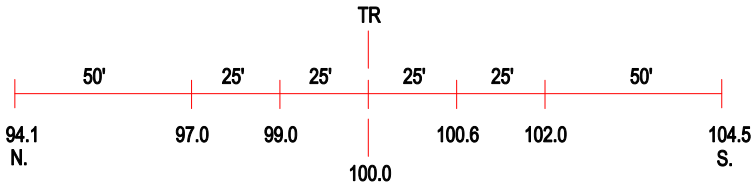

ROAD PROFILE

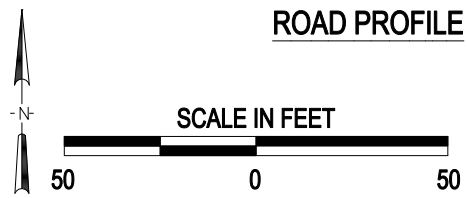

3 Photo Location

Crossing #:	072397K
Location:	Adams Co., City of Quincy (I)
Lat/Long:	39°57'26" / 91°24'30"
Railroad:	BNSF
Street:	5th Street
Railroad Milepost:	260.88
Crossing Protection:	Train Activated Devices

J:\ADAMS\072397K\072397K.DWG 02/16/00 11:09 TFG