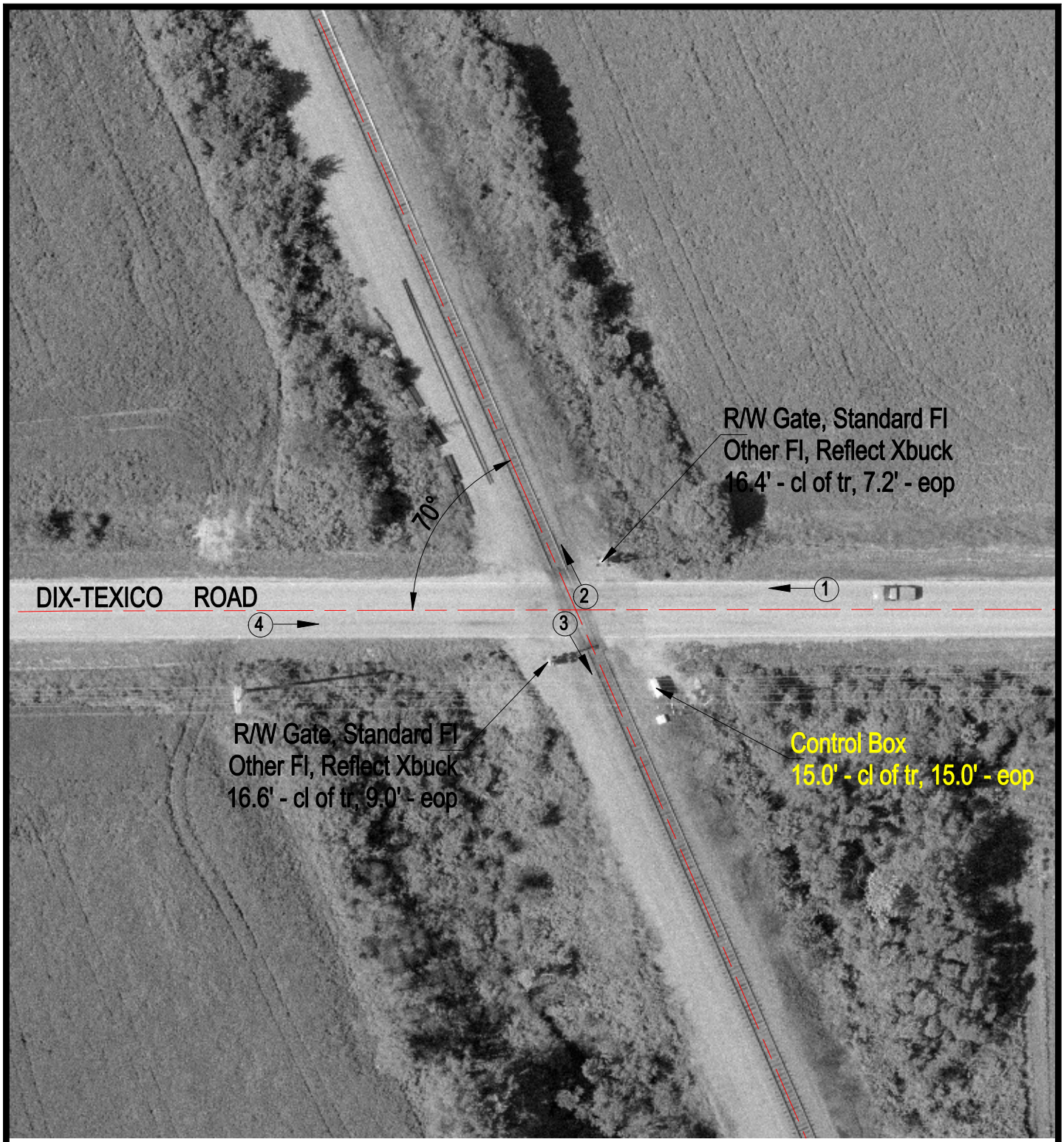

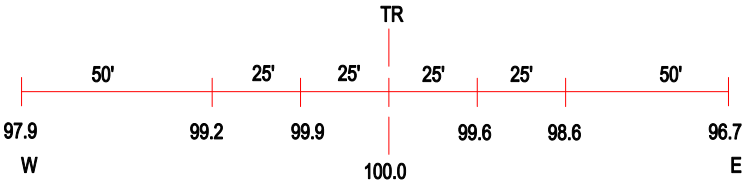

ROAD PROFILE

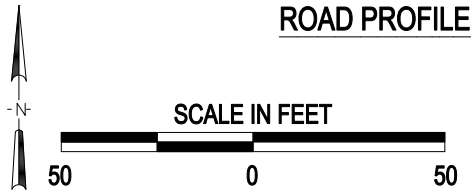

(3) Photo Location

Crossing #:	072315B
Location:	Jefferson Co., City of Centralia (Near)
Lat/Long:	38°26'19" / 89°06'07
Railroad:	BNSF
Street:	Dix-Texico Road
Railroad Milepost:	128.20
Crossing Protection:	Train Activated Devices

J:\JEFFERSON\072315B\072315B.DWG 03/29/01 11:06 WAK