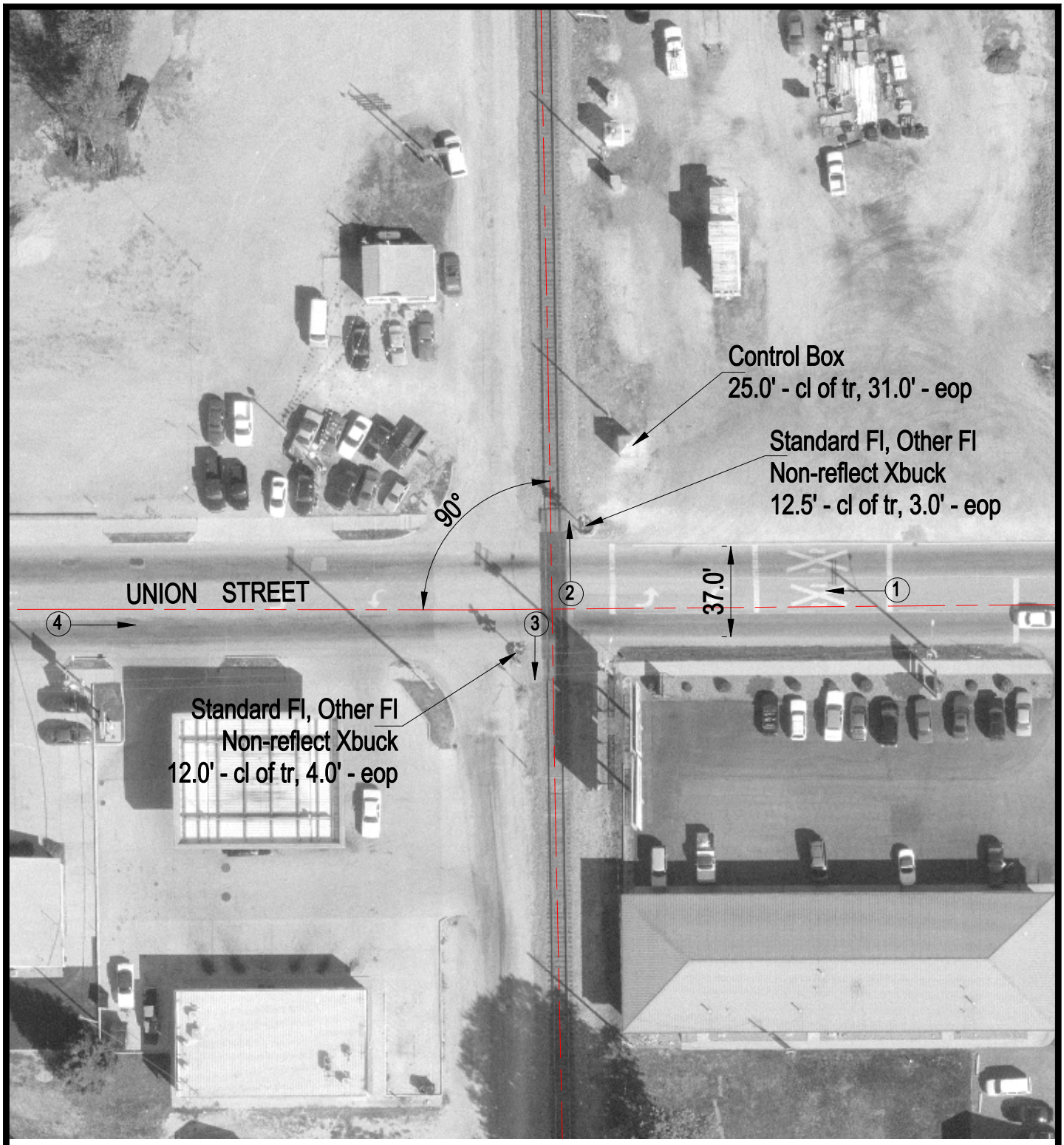

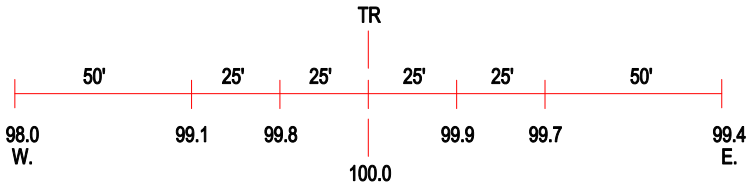

ROAD PROFILE

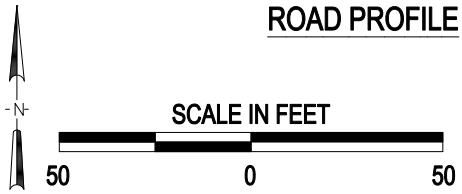

3 Photo Location

Crossing #:	072291P
Location:	Montgomery Co., City of Litchfield (I)
Lat/Long:	39°10'42" / 89°39'40"
Railroad:	BNSF
Street:	Union Street
Railroad Milepost:	64.27
Crossing Protection:	Train Activated Devices

J:\MONTGOMERY\072291P\072291P.DWG 11/13/00 13:05 JLA