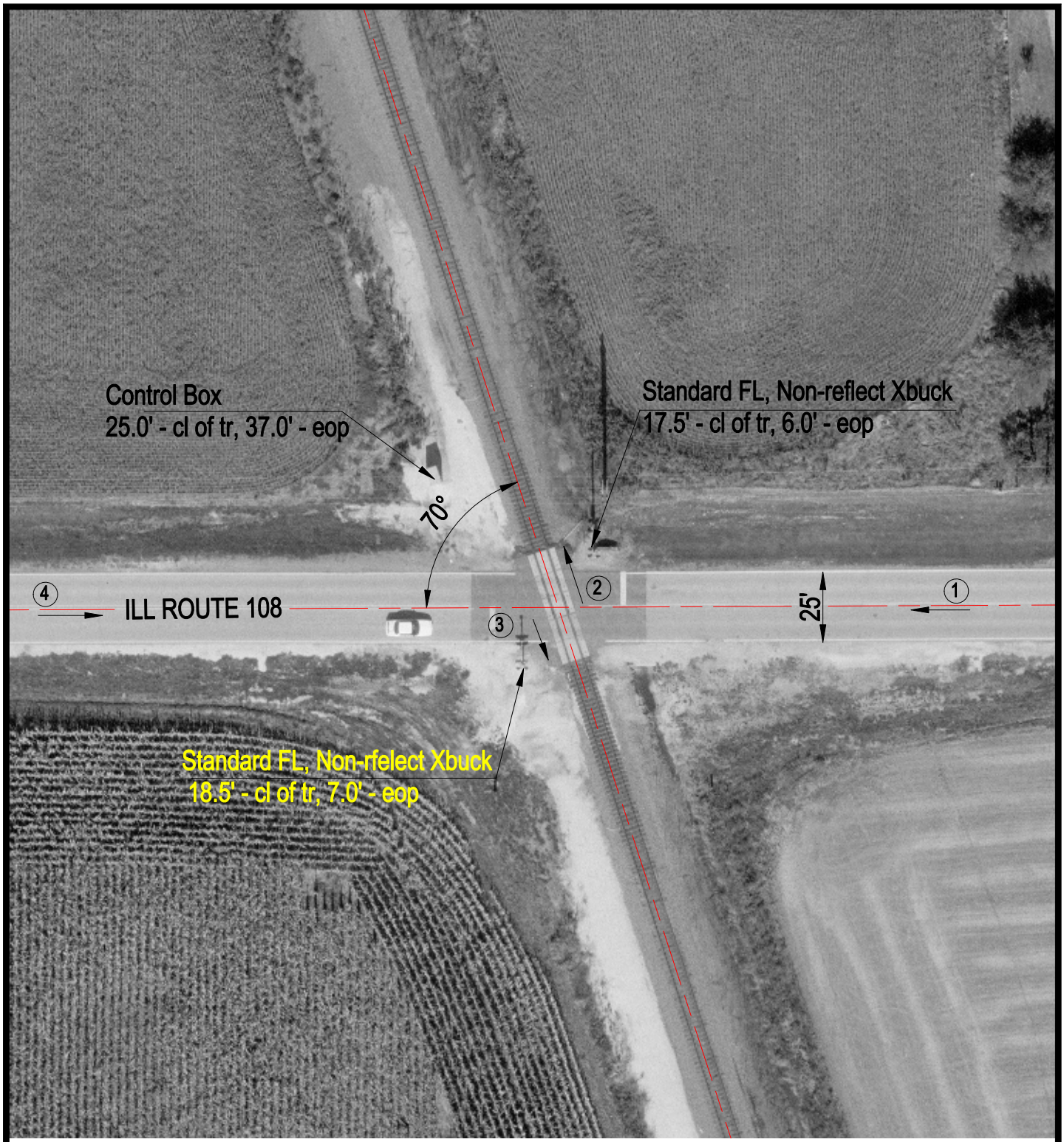

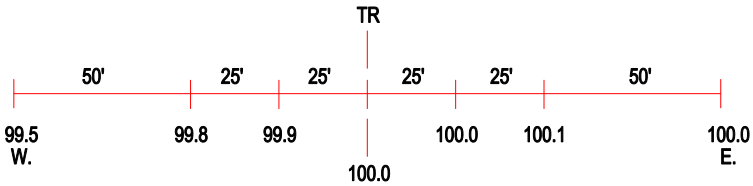

ROAD PROFILE

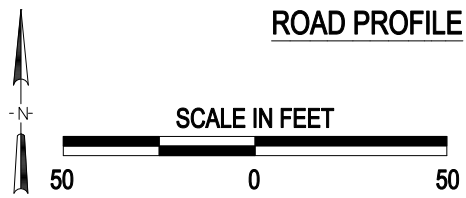

3 Photo Location

Crossing #: 072288G

Location: Montgomery Co., City of Atwater (Near)

Lat/Long: 39°16'49" / 89°42'06"

Railroad: BNSF

Street: Ill Route 108

Railroad Milepost: 56.87

Crossing Protection: Train Activated Devices

J:\MONTGOMERY\072288G\072288G.DWG 12/17/99 15:44 TFC