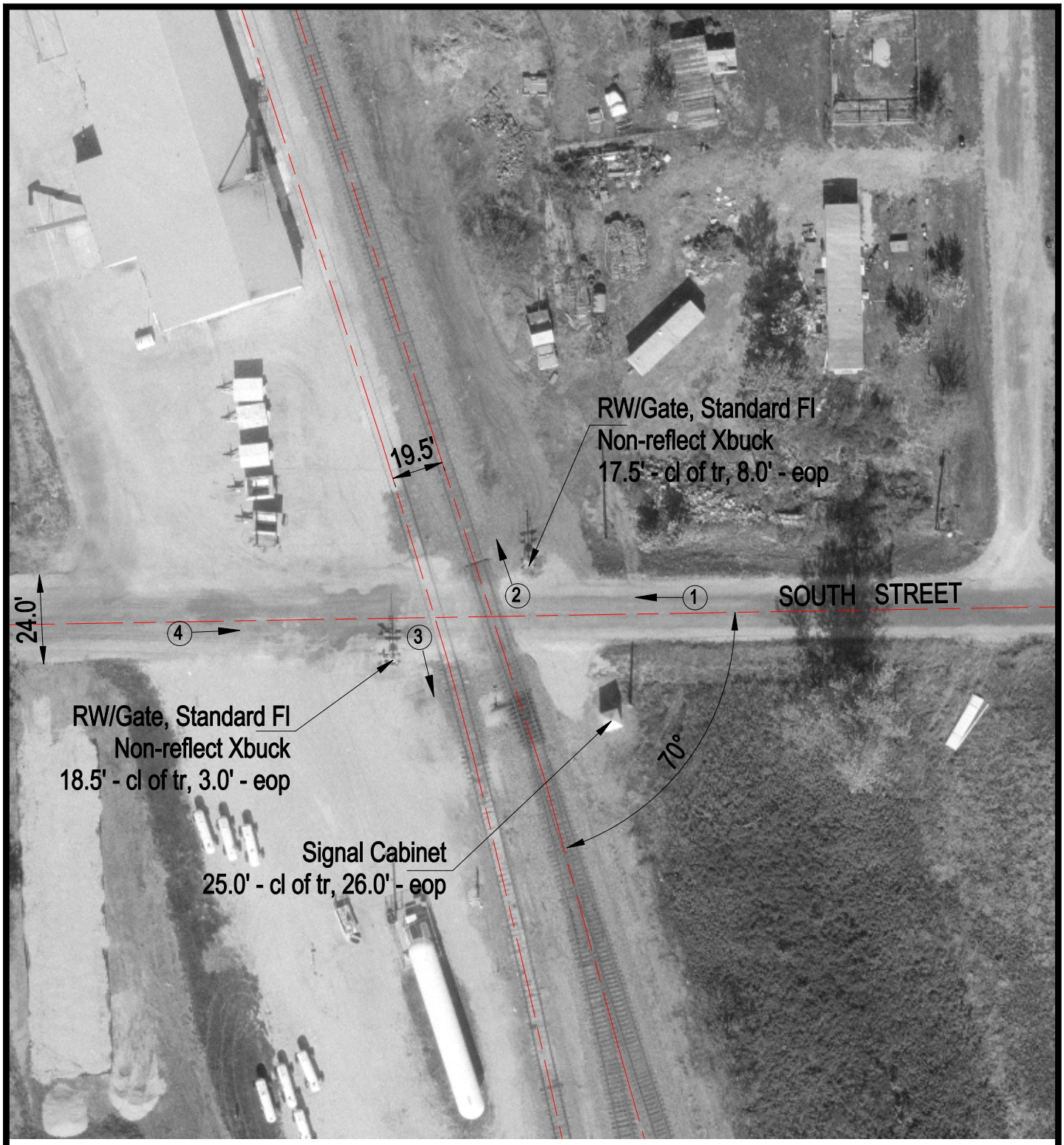

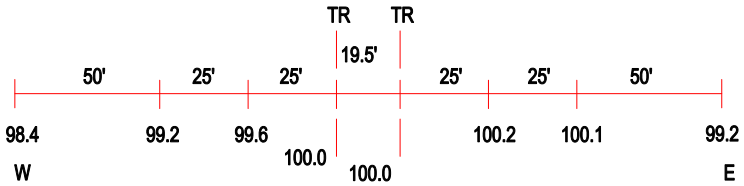

ROAD PROFILE

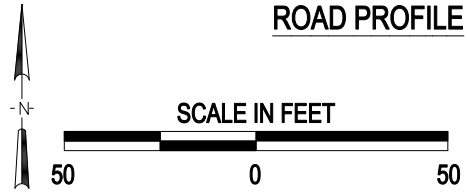

(3) Photo Location

Crossing #:	072287A
Location:	Macoupin Co., City of Atwater (Near)
Lat/Long:	39°19'56" / 89°43'28"
Railroad:	BNSF
Street:	South Street
Railroad Milepost:	53.11
Crossing Protection:	Train Activated Devices

J:\MACOUPIN\072287A\072287A.DWG 03/05/01 11:10 HWH