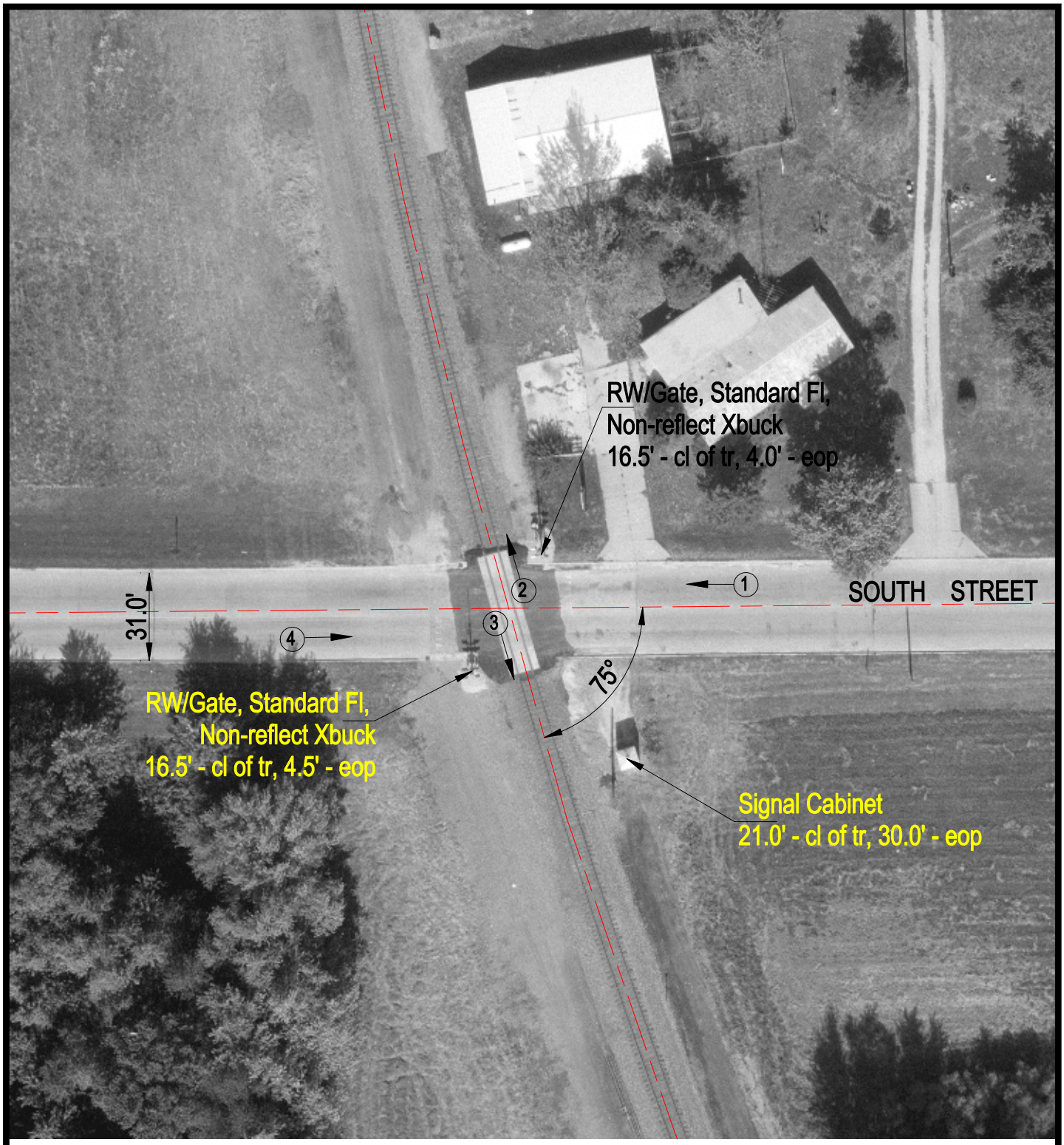

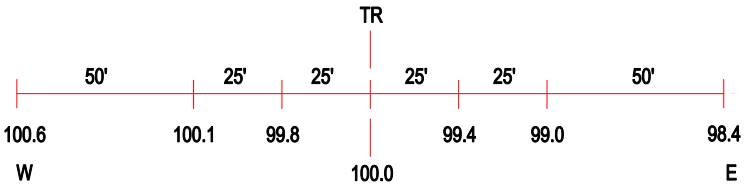

ROAD PROFILE

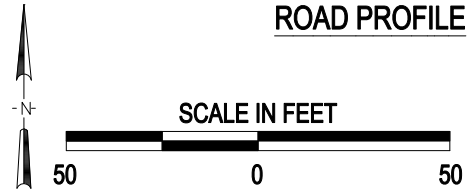

(3) Photo Location

Crossing #:	072284E
Location:	Macoupin Co., City of Girard (In)
Lat/Long:	39°26'35" / 89°46'32"
Railroad:	BNSF
Street:	South Street
Railroad Milepost:	44.93
Crossing Protection:	Train Activated Devices

J:\MACOUPIN\072284E\072284E.DWG 02/28/00 09:37 JLA