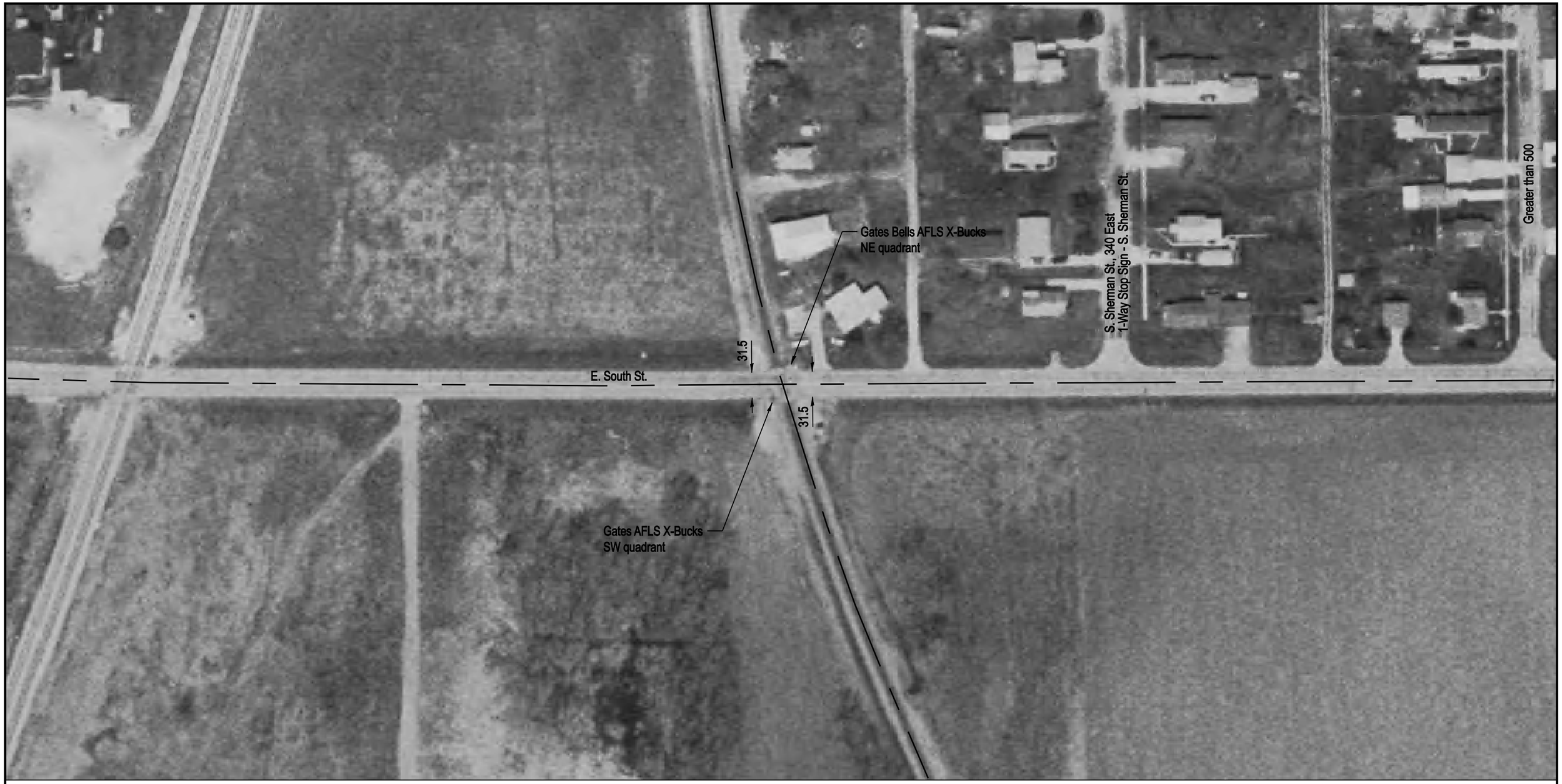

NOTE: ALL MEASUREMENTS ARE IN FEET

DOT/AAR Inventory #: 072284E

Location: Macoupin Co., In Girard, IL

Lat/Long: 39º 26' 34"/-89º 46' 32"

Railroad Milepost-Line: 44.93-Y

Crossing Angle (Deg.): 75

Crossing Width (By Track): 40.0

Number of Tracks: 1
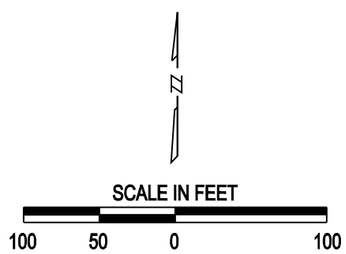
ROAD PROFILE