NOTE: ALL MEASUREMENTS ARE IN FEET

DOT/AAR Inventory #: 072283X

Location: Macoupin Co., In Girard, IL

Lat/Long: 39º 26' 44"/-89º 46' 33"

Railroad Milepost-Line: 44.75-Y

Crossing Angle (Deg.): 90

Crossing Width (By Track): 32.0

Number of Tracks: 1

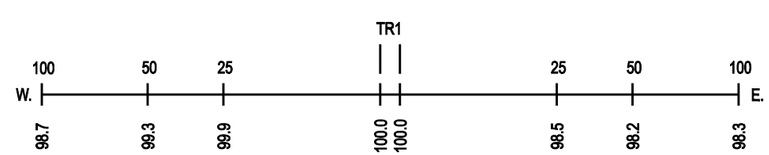
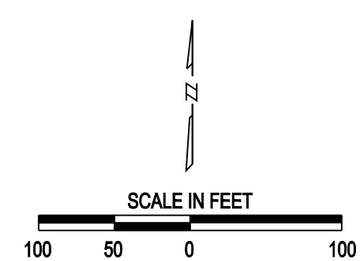
ROAD PROFILE