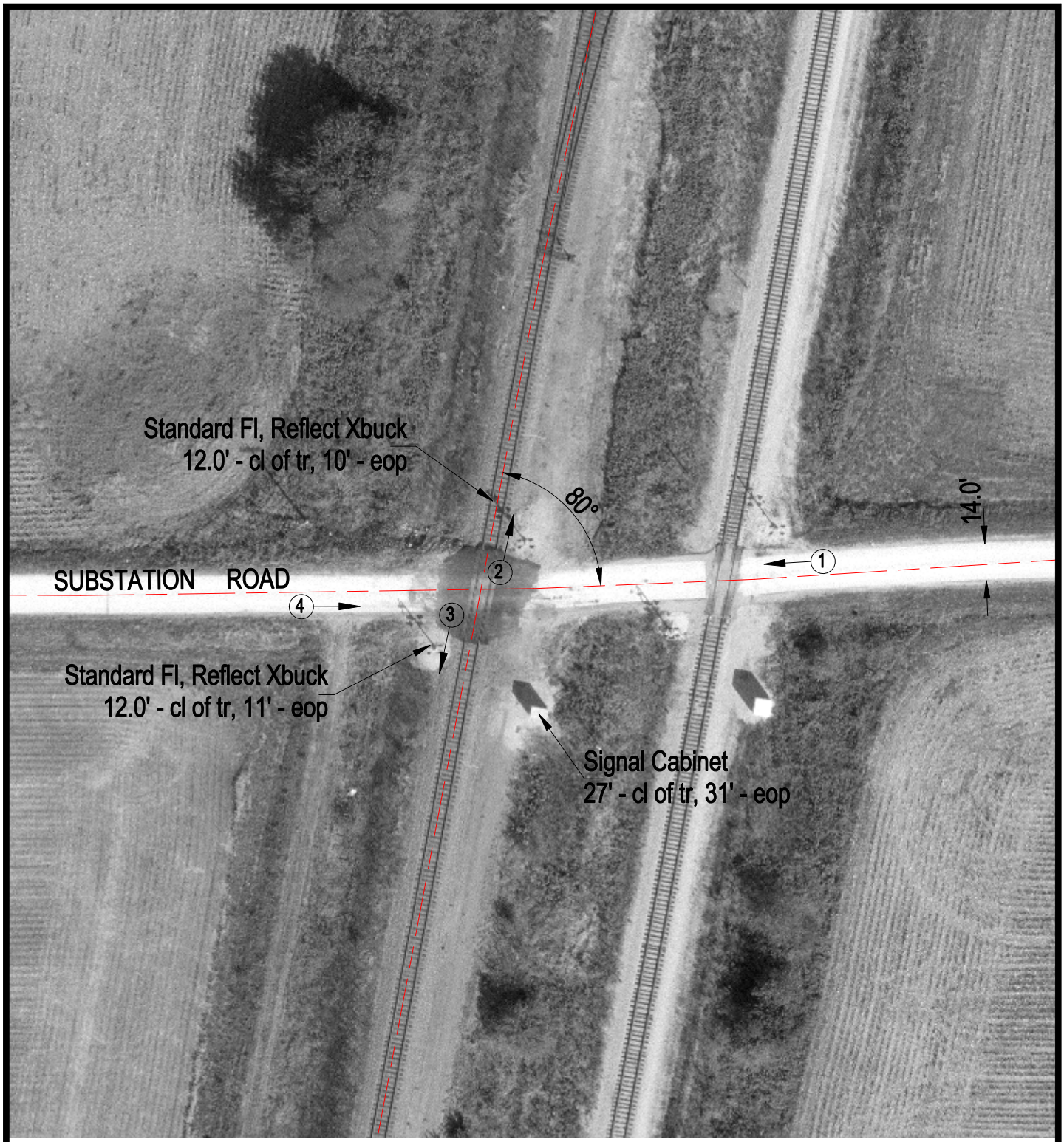

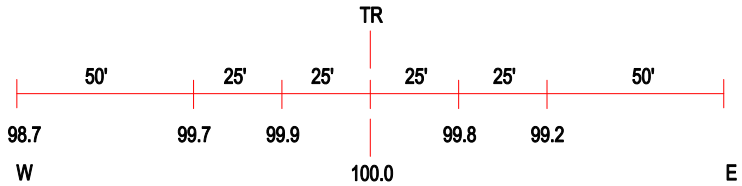

ROAD PROFILE

N

SCALE IN FEET

50 0 50

3 Photo Location

Crossing #:	072281J
Location:	Macoupin Co., City of Girard (Near)
Lat/Long:	39°27'51" / 89°46'23"
Railroad:	BNSF
Street:	Substation Road
Railroad Milepost:	43.50
Crossing Protection:	Train Activated Devices

J:\MACOUPIN\072281J\072281J.DWG 02/28/00 09:35 JLA