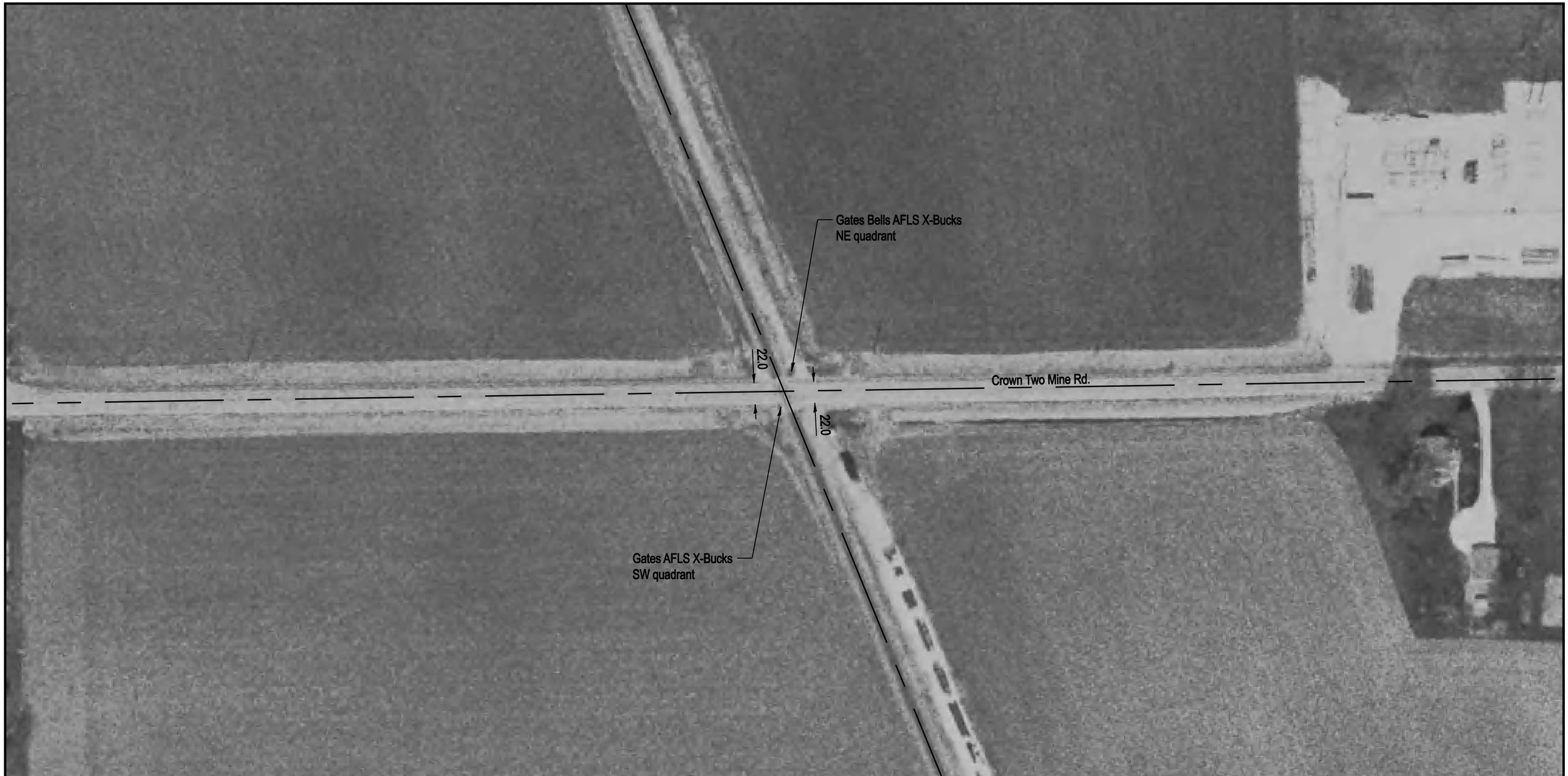

NOTE: ALL MEASUREMENTS ARE IN FEET

DOT/AAR Inventory #: 072280C

Location: Macoupin Co., Near Virden, IL

Lat/Long: 39º 28' 45"/-89º 46' 23"

Railroad Milepost-Line: 42.46-Y

Crossing Angle (Deg.): 70

Crossing Width (By Track): 40.0

Number of Tracks: 1

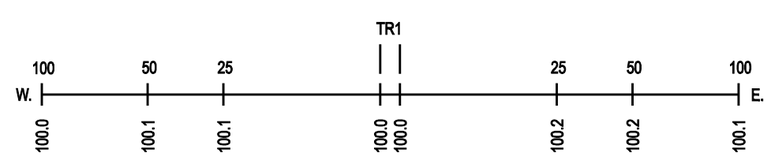
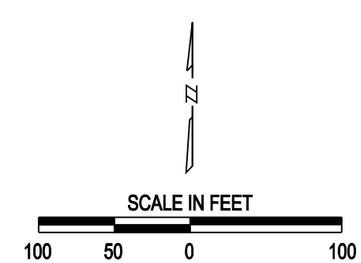
ROAD PROFILE