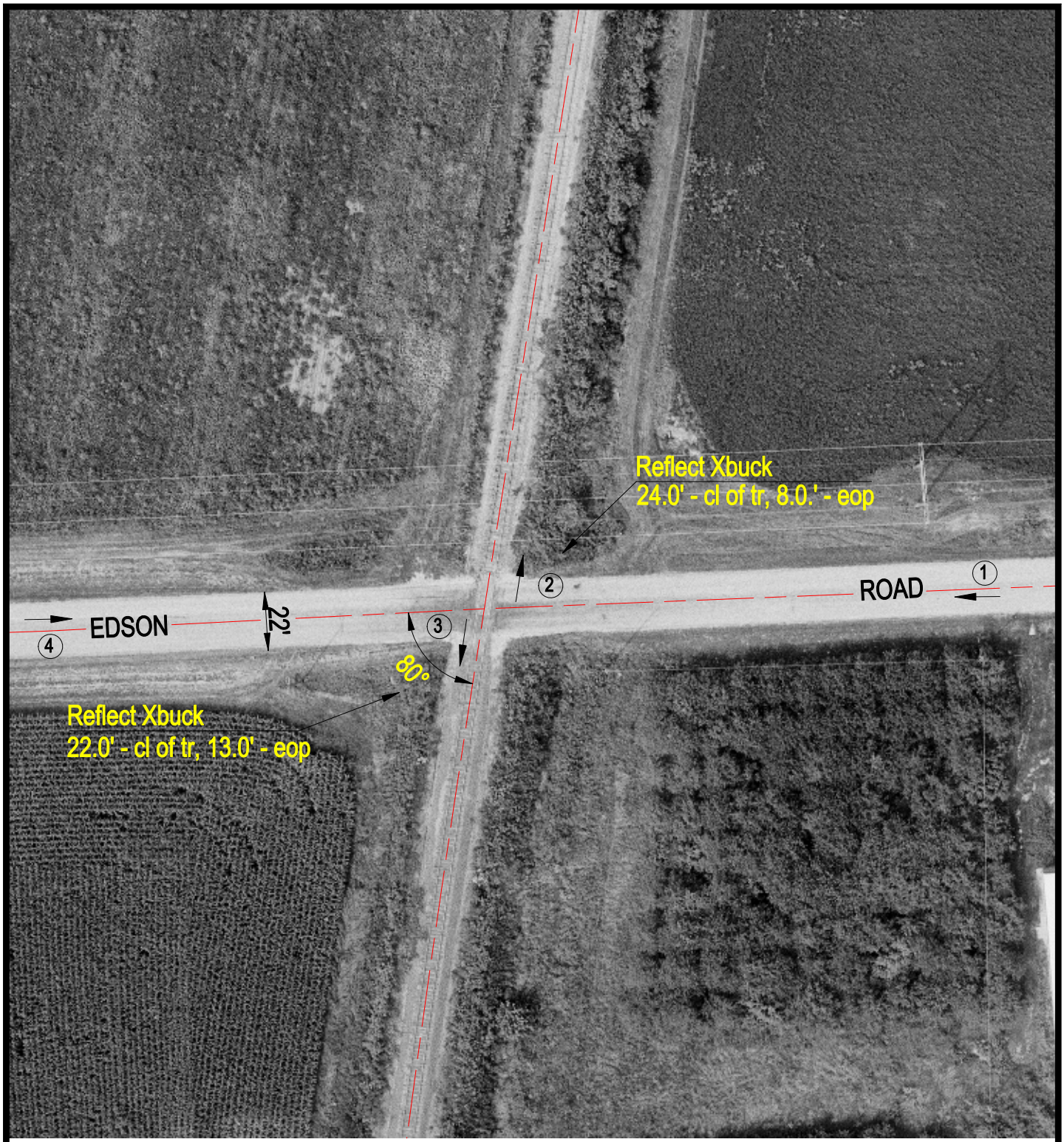

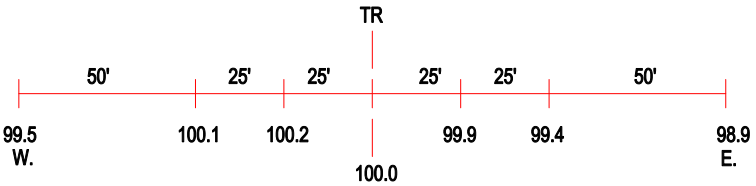

ROAD PROFILE

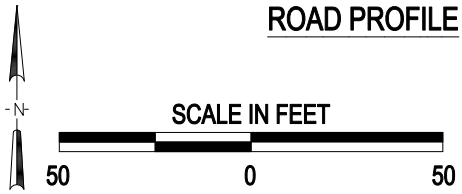

3 Photo Location

Crossing #:	070071M
Location:	Ogle Co., City of Rockford (N)
Lat/Long:	42°09'13" / 89°05'31"
Railroad:	BNSF
Street:	Edson Road
Railroad Milepost:	15.20
Crossing Protection:	Signs

J:\OGLE\070071M\070071M.DWG 03/08/00 06:31 TFG