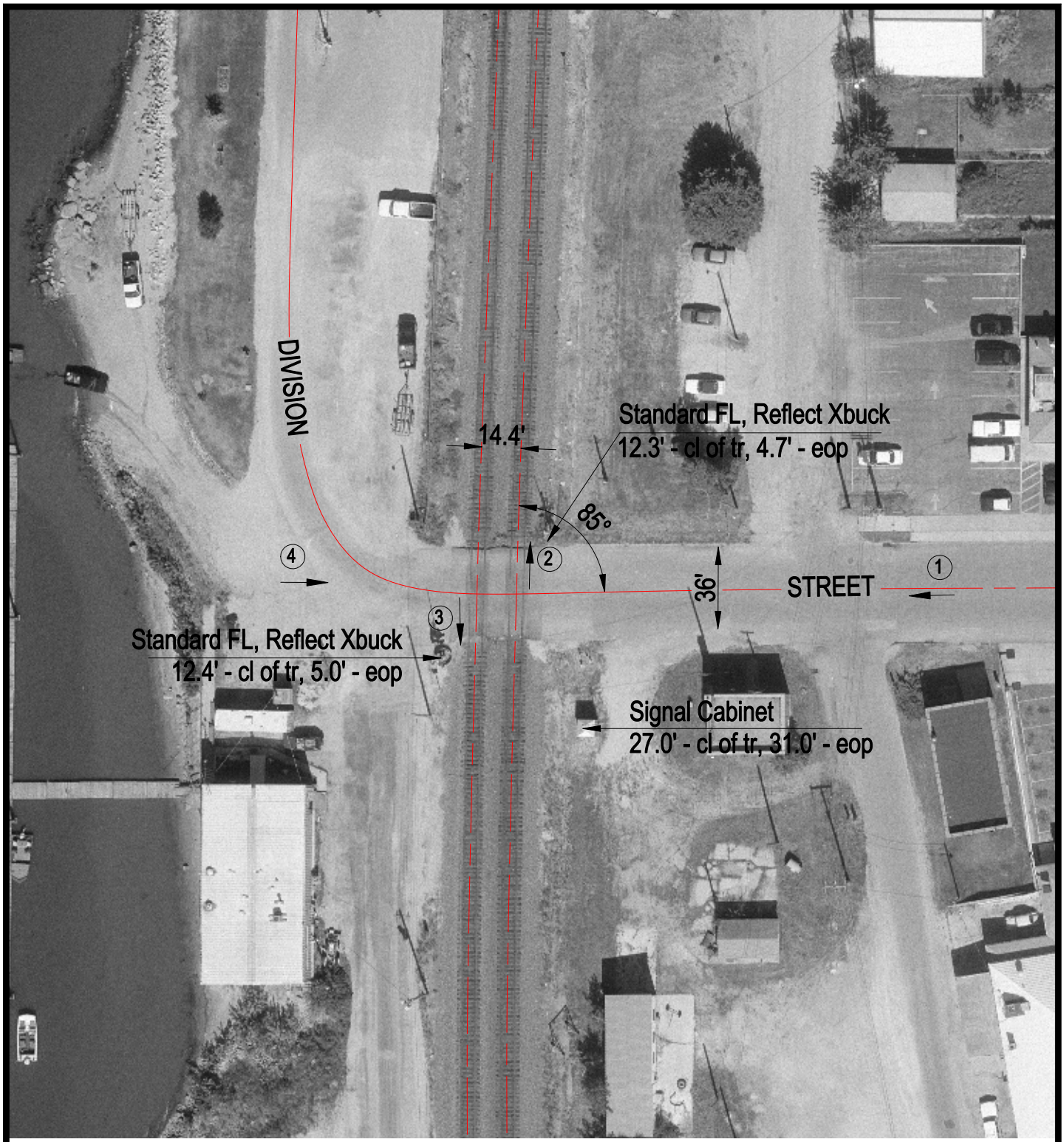

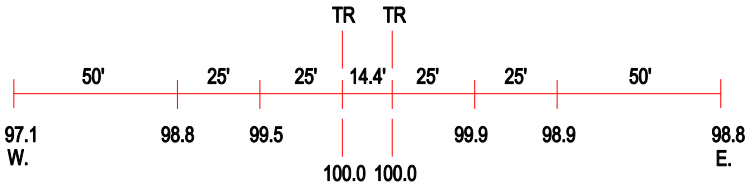

ROAD PROFILE

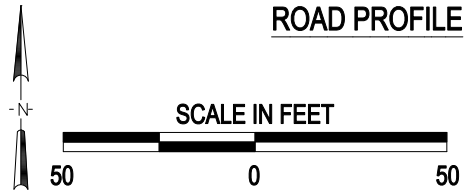

(3) Photo Location

Crossing #:	069907H
Location:	Carroll Co., City of Savanna (I)
Lat/Long:	42°05'50" / 90°09'32"
Railroad:	BNSF
Street:	Division Street
Railroad Milepost:	145.59
Crossing Protection:	Train Activated Devices

J:\CARROLL\069907H\069907H.DWG 04/10/01 09:51 JLA