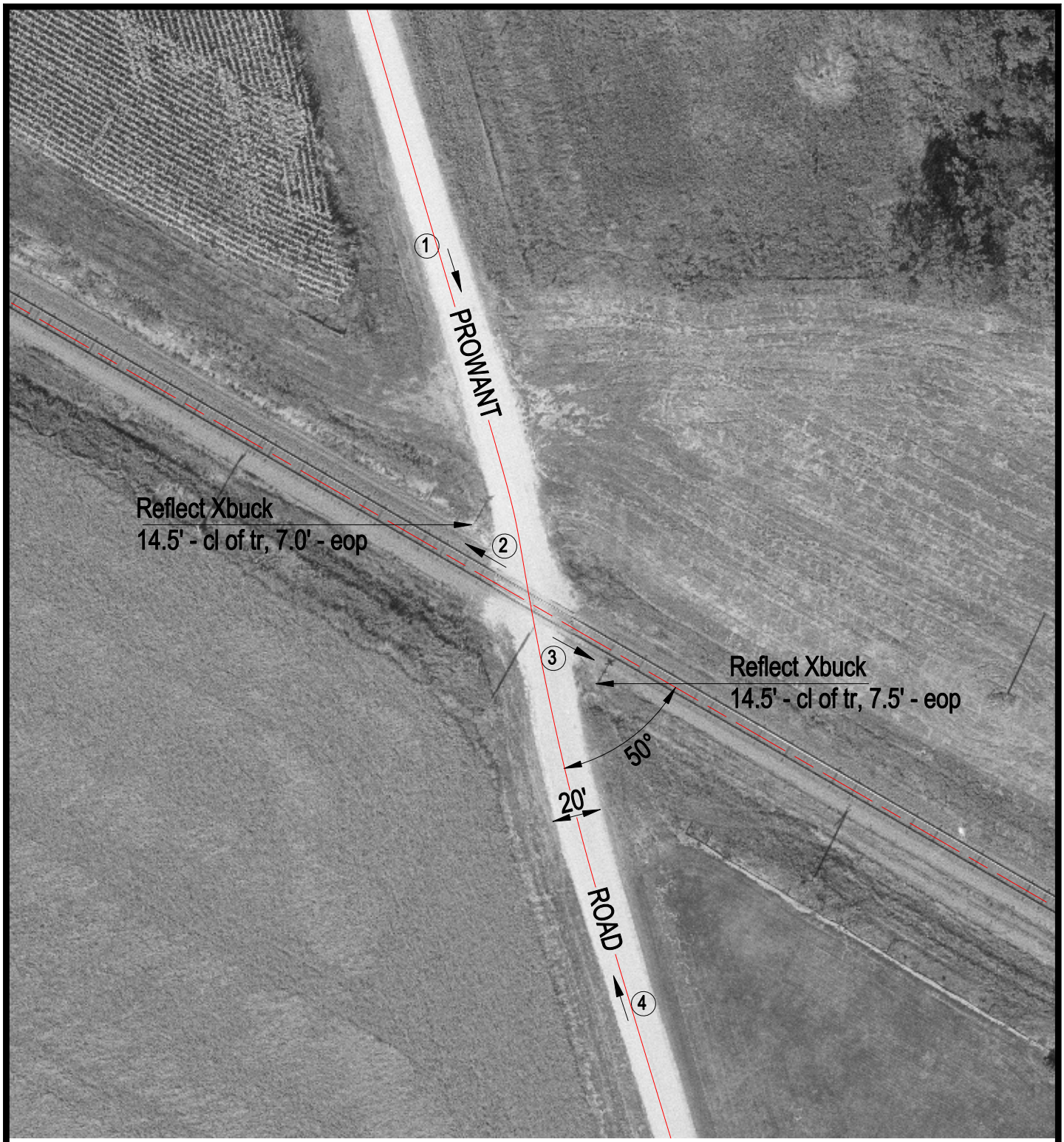

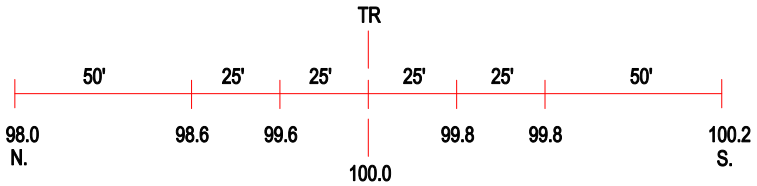

ROAD PROFILE

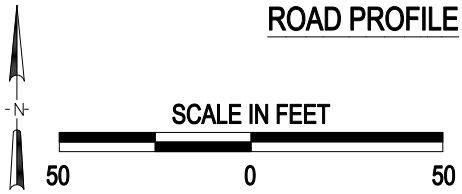

3 Photo Location

Crossing #:	069877T
Location:	Carroll Co., City of Chadwick (N)
Lat/Long:	41°59'42" / 89°51'20"
Railroad:	BNSF
Street:	Prowant Road
Railroad Milepost:	127.27
Crossing Protection:	Signs

J:\CARROLL\069877T\069877T.DWG 04/10/01 10:51 JLA