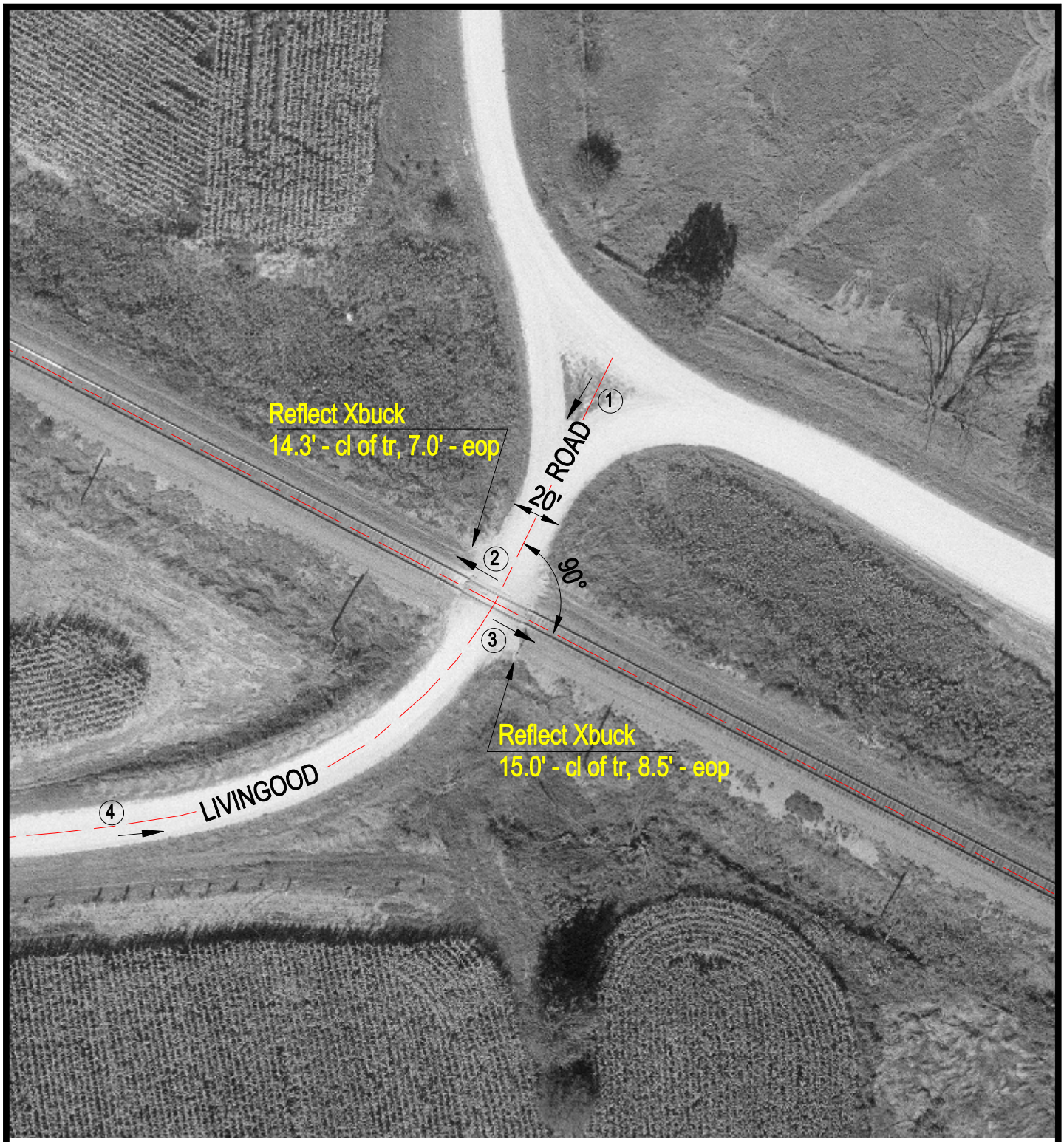

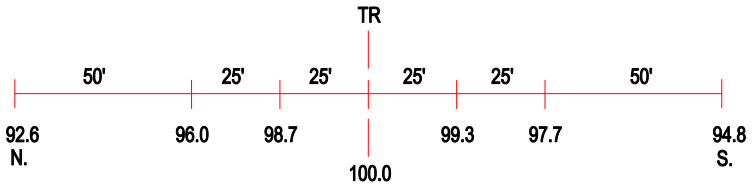

ROAD PROFILE

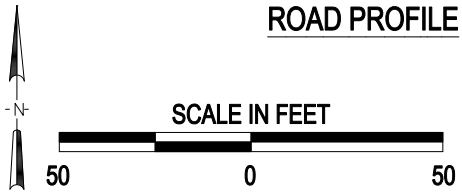

3 Photo Location

Crossing #:	069876L
Location:	Carroll Co., City of Chadwick (N)
Lat/Long:	41°59'18" / 89°50'26"
Railroad:	BNSF
Street:	Livingood Road
Railroad Milepost:	126.35
Crossing Protection:	Signs

J:\CARROLL\069876L\069876L.DWG 04/10/01 10:22 JLA