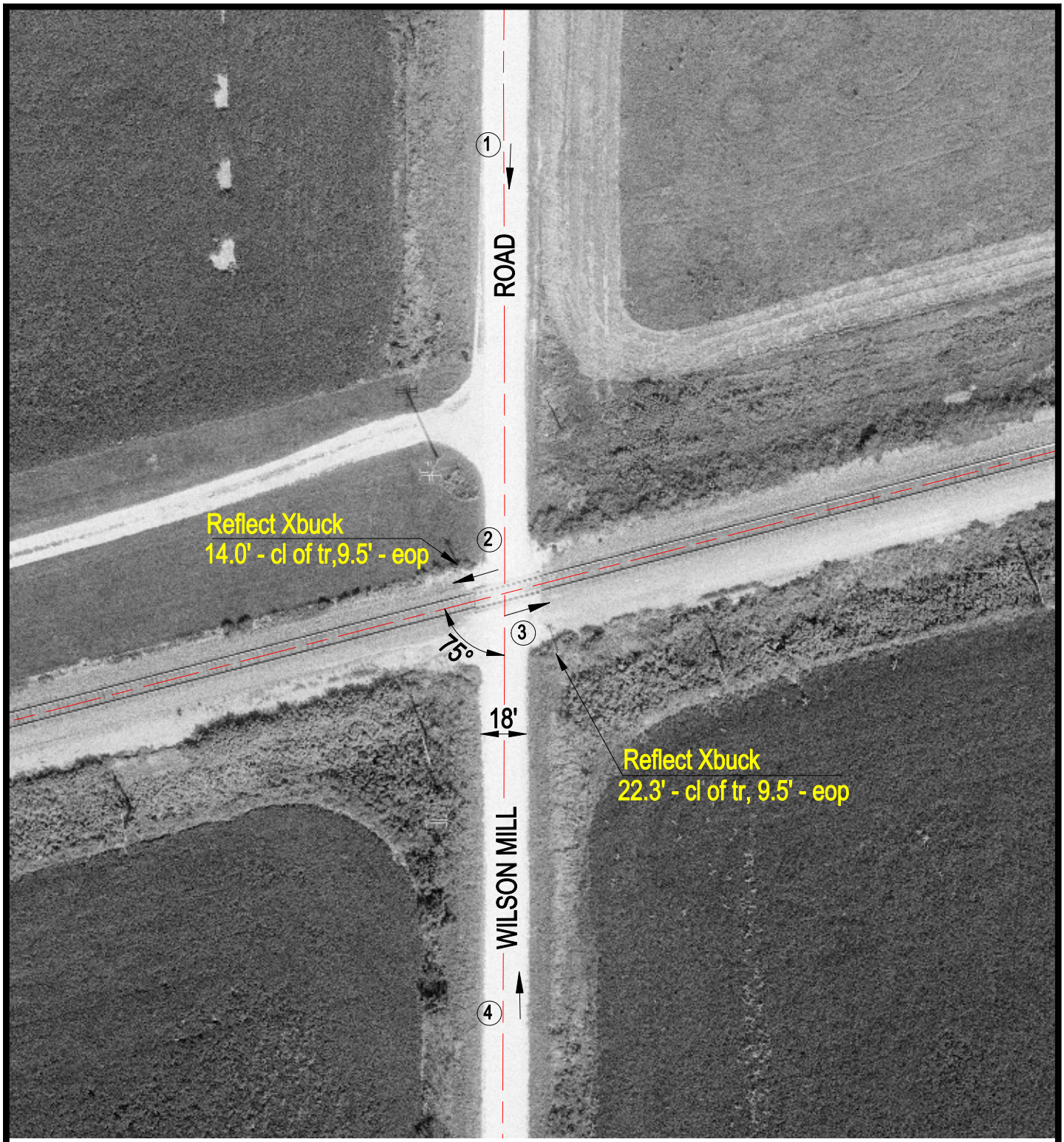

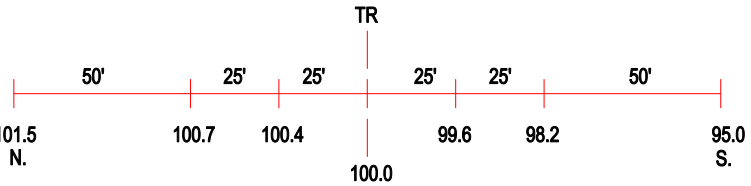

ROAD PROFILE

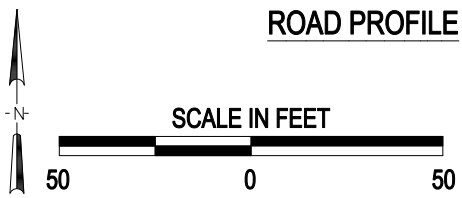

3 Photo Location

Crossing #:	069851R
Location:	Ogle Co., City of Polo (N)
Lat/Long:	41°57'56" / 89°40'02"
Railroad:	BNSF
Street:	Wilson Mill Road
Railroad Milepost:	116.89
Crossing Protection:	Signs

J:\OGLE\069851R\069851R.DWG 04/10/01 10:02 PMM