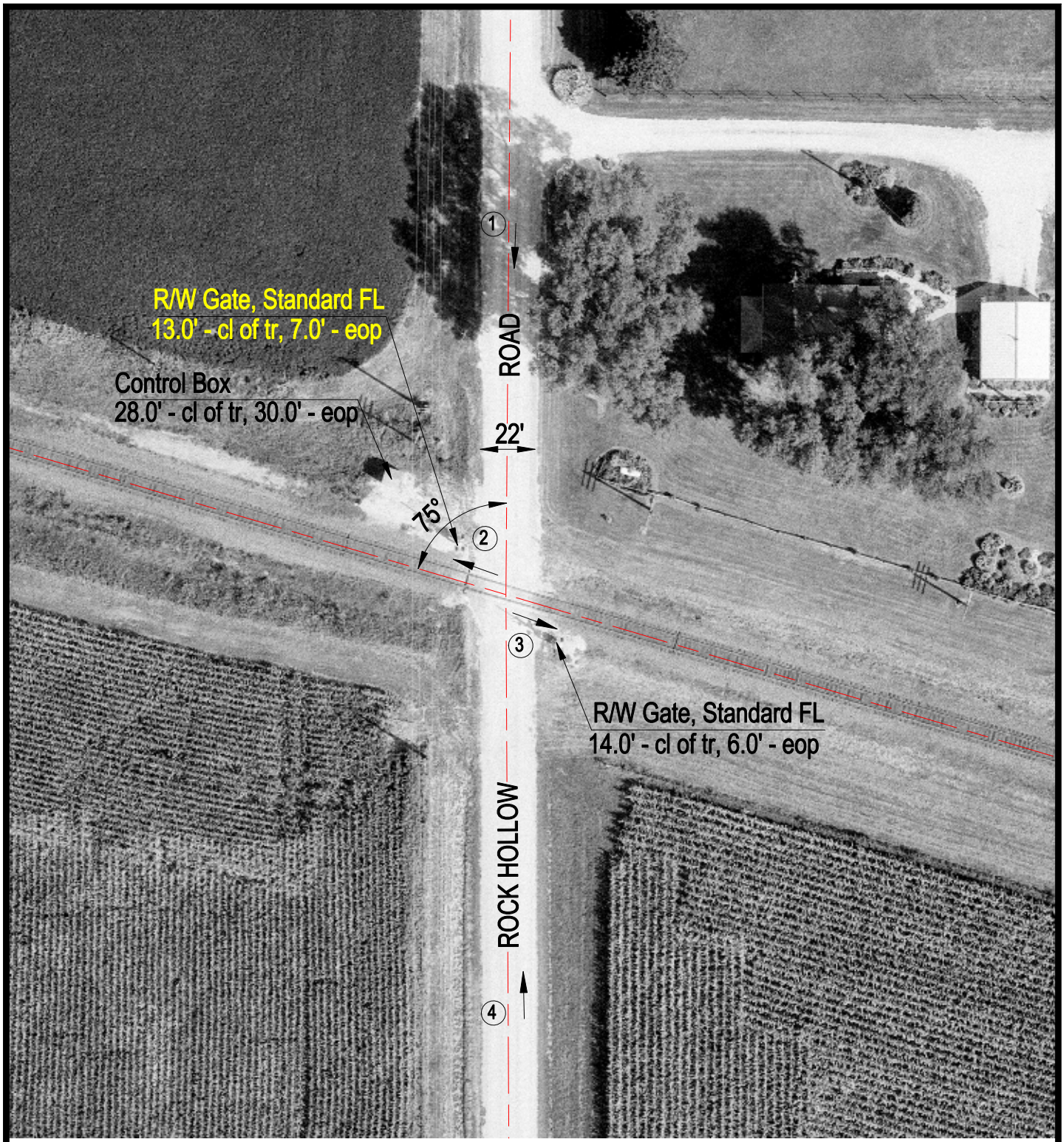

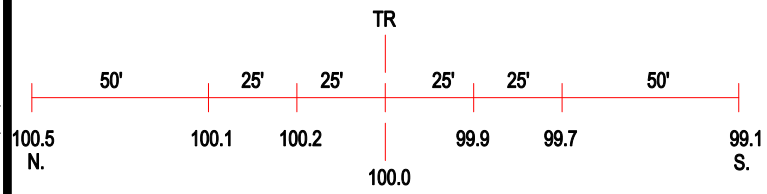

ROAD PROFILE

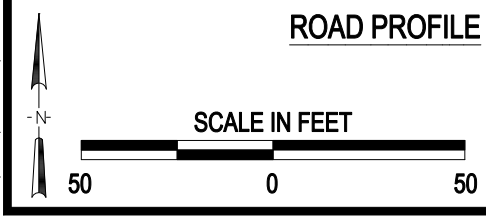

3 Photo Location

Crossing #:	069819X
Location:	Ogle Co., City of Chana (N)
Lat/Long:	41°59'01" / 89°14'40"
Railroad:	BNSF
Street:	Rock Hollow Road
Railroad Milepost:	93.64
Crossing Protection:	Train Activated Devices

J:\OGLE\069819X\069819X.DWG 03/06/00 07:48 TFC