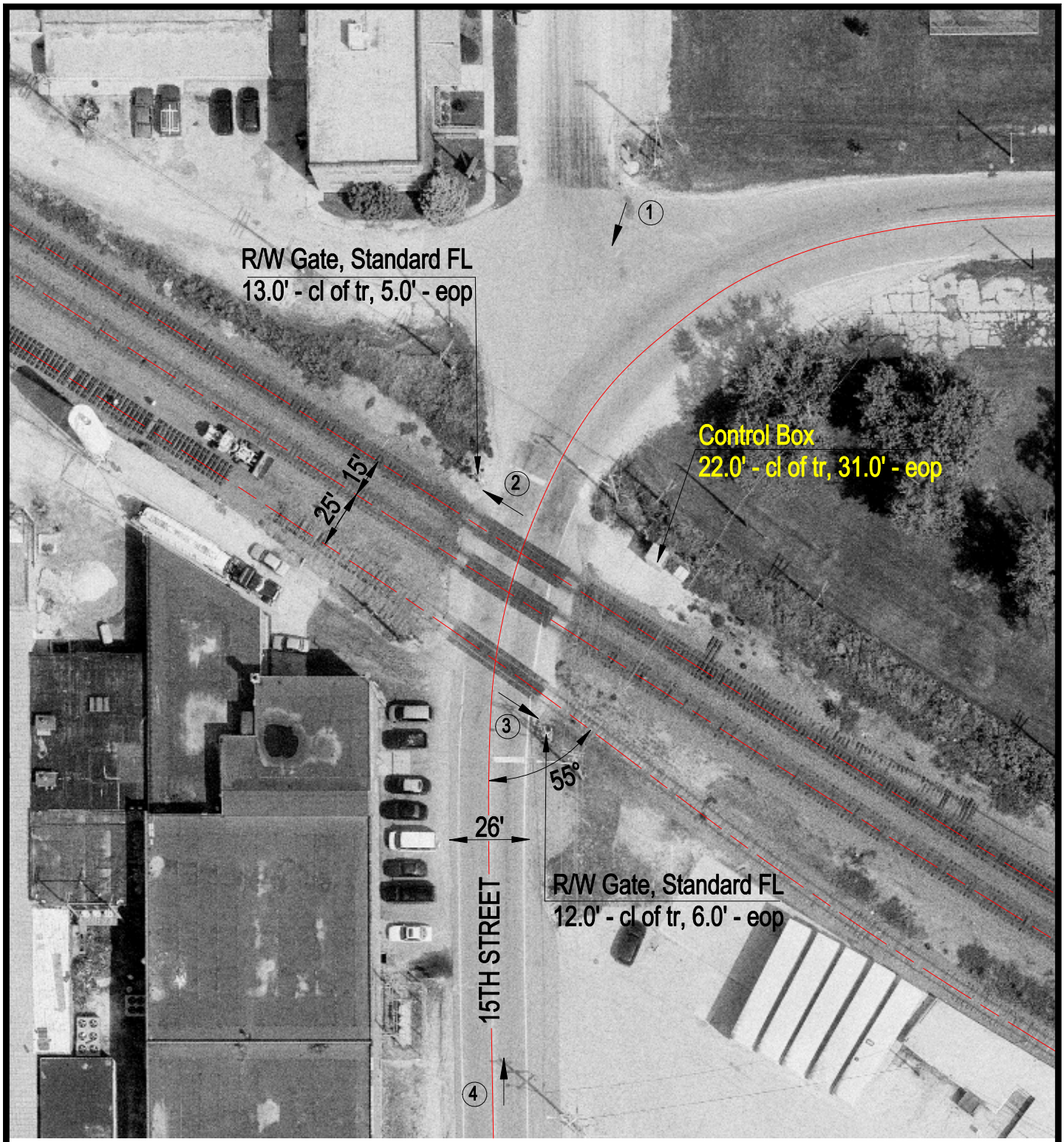

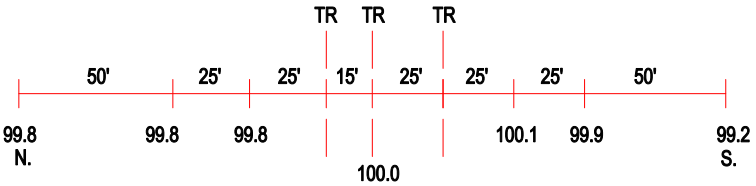

ROAD PROFILE

N

SCALE IN FEET

50 0 50

3 Photo Location

Crossing #:	069803B
Location:	Ogle Co., City of Rochelle (I)
Lat/Long:	41°55'17" / 89°04'42"
Railroad:	BNSF
Street:	15th Street
Railroad Milepost:	83.95
Crossing Protection:	Train Activated Devices

J:\OGLE\069803B\069803B.DWG 03/03/00 10:11 TFG