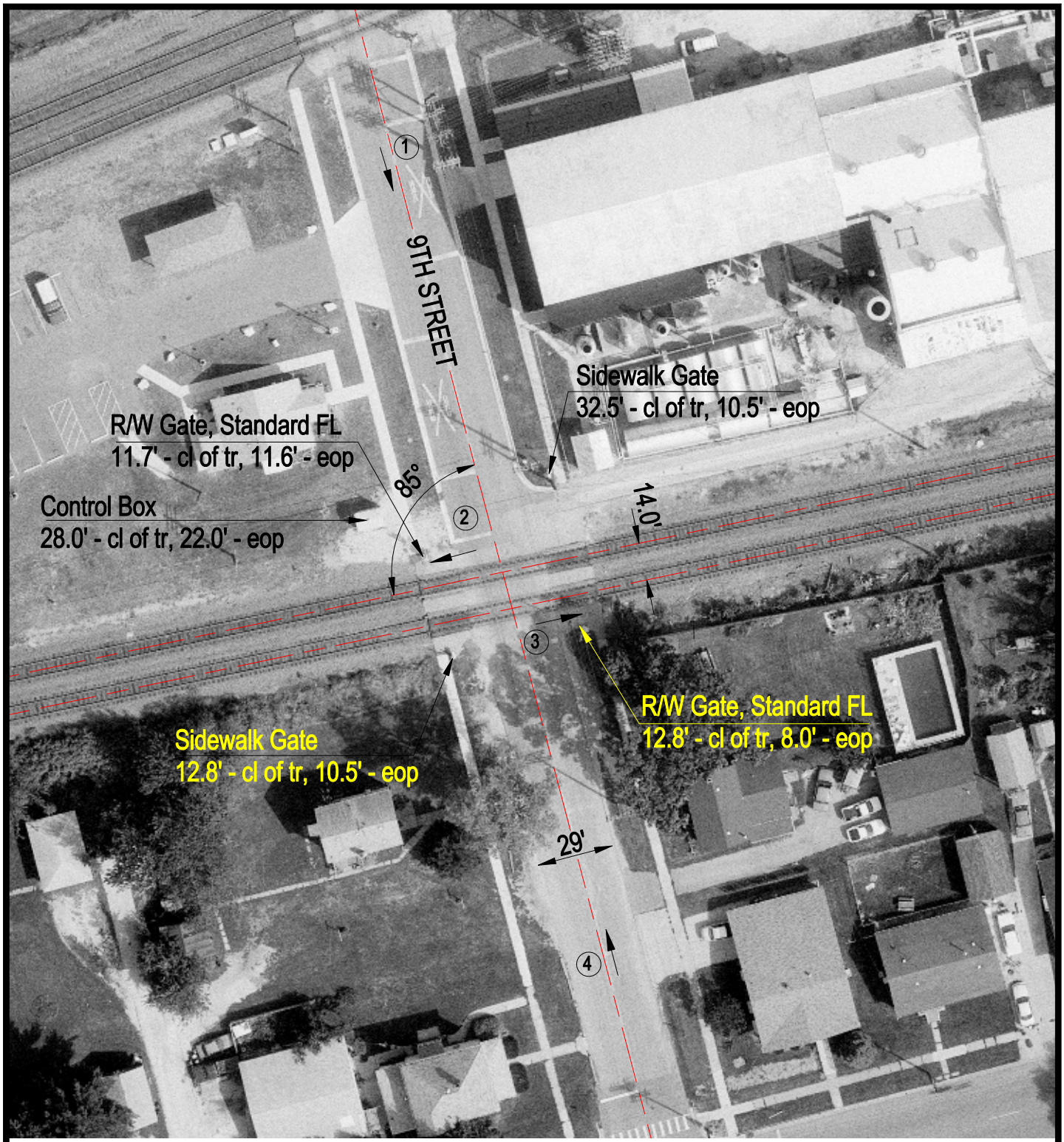

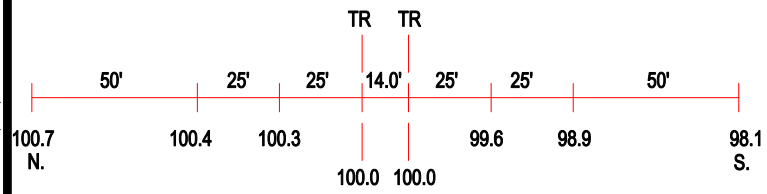

ROAD PROFILE

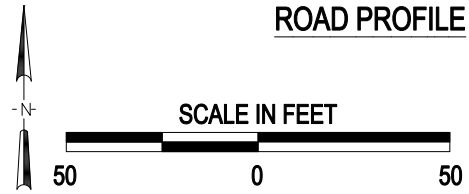

(3) Photo Location

Crossing #:	069801M
Location:	Ogle Co., City of Rochelle (I)
Lat/Long:	41°55'13" / 89°04'16"
Railroad:	BNSF
Street:	9th Street
Railroad Milepost:	83.56
Crossing Protection:	Train Activated Devices

J:\OGLE\069801M\069801M.DWG 04/10/01 09:07 PMM