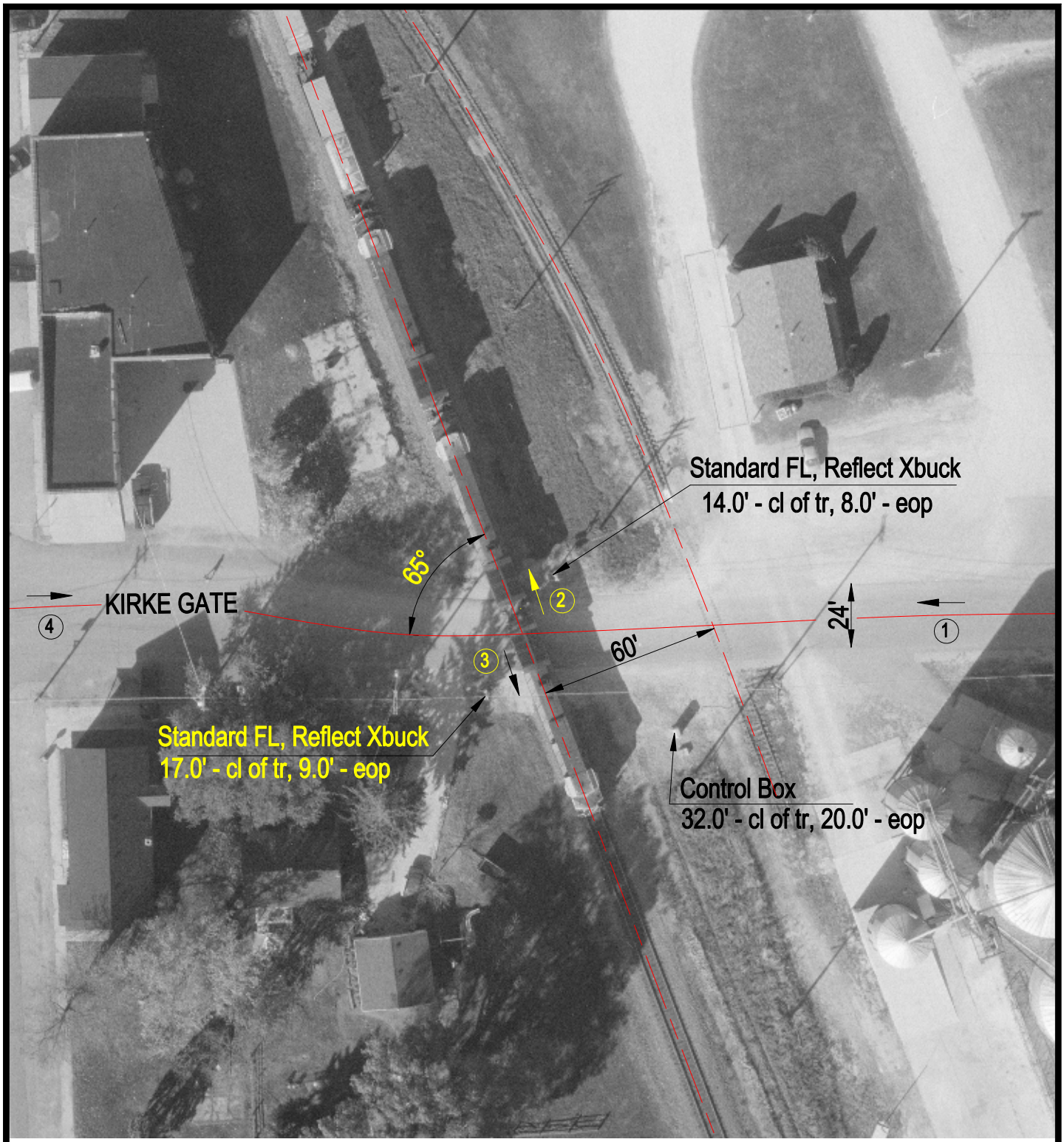

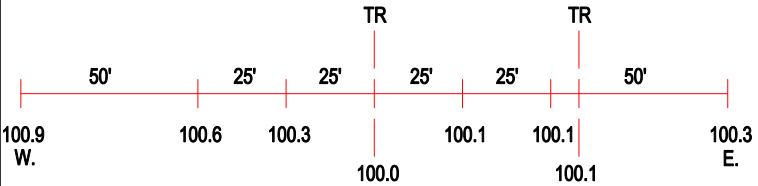

ROAD PROFILE

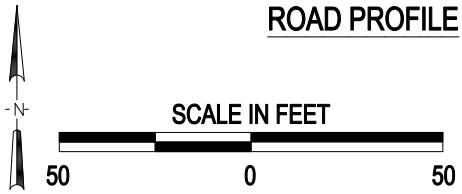

3 Photo Location

Crossing #:	069773L
Location:	De Kalb Co., City of Lee (I)
Lat/Long:	41°47'43" / 88°56'28"
Railroad:	BNSF
Street:	Kirke Gate
Railroad Milepost:	71.58
Crossing Protection:	Train Activated Devices

J:\DEKALB\069773L\069773L.DWG 04/17/00 05:38 TFC